NUSHKA

1966

Digitized by the Internet Archive
in 2017 with funding from
North Carolina Digital Heritage Center

https://archive.org/details/nushka19661966glen

1966

We study . . . laugh . . .
and compete

together

McDowell County Public Library
90 West Court Street
Marion, NC 28752

Glenwood High School

The Annual Staff Proudly Presents The

Nushka

Editor: Barbara Parker

Business Manager: Ann Reel

Business Advisor: Mrs. Margaret Norris

Sponsor: Mrs. George Ann Weaver

Glenwood, North Carolina

Falling leaves . . . familiar faces . . .

A cup of coffee . . . A lot of intellectual chatter . . . and . . . bang! . . . the world's problems are solved in eight minutes.

The familiar mail man, the taxi service, the truant officer, the errand-boy, the father of us all . . .

Mrs. Hensley arrives to provide the answers to the day's routine . . . a lost glove, a much-needed pencil, an aspirin . . .

remind us that . . .

Mrs. Nanney provides the answers to grimy little hands and muddy little feet with a lot of patience and a great many keys.

Mr. Howell's persistent message reaches almost everyone soone or later . . .

Willingness to serve, a sound sense of humor, lots of change, and countless hours of food preparation make each day's meals nourishing and enjoyable . . .

We face a year of opportunity . . . a year

Mr. Haney steers the seniors through that inevitable maze of decisions, tests, applications and interviews during those final months before graduation.

filled with . . .

Through these pages we will relive our days *together*

Through these halls we passed together . . . the familiar slam of a locker, the warm laughter, the reassuring sounds of the place we love . . .

Students enjoy the companionship and the friendly atmosphere of the lunch table.

Coach Gibson gives last minute instructions before that "big" game.

Joan cheers Glenwood High on to win or encourages her when she loses . . . to lose gracefully . . .

learning . . . spirit

Mr. Howell pauses to share in that proud moment . . . the symbol of years of learning . . . learning to become citizens of tomorrow's world.

pride . . . concentration . . . smiles . . . and heartache.

A funny little puppy suddenly appears to complicate matters with his insistence upon being photographed . . . We thought he met the qualifications for admission but . . .

And finally there is that terrible moment . . . filled with suspense, surprise, pride, and, yes, sometimes regret.

P.T.A. Officers

Mrs. Gene Smith
President

Mrs. Bryan Geouge
Treasurer

Mrs. Brenda Austin
Secretary

Alumni Officers

The Alumni Officers are: Mr. Ray Dean Arrowood, President; Mr. Joe Kaylor, Vice-President; Mr. Carroll Hemphill, Treasurer; Mrs. Jimmy Lawing, Corresponding Secretary; Mrs. Clinton Dockery, Recording Secretary.

The Alumni Association meets biennially. Their most outstanding project is sponsoring a scholarship fund for worthy Glenwood graduates who wish to continue their education.

We Dedicate

Frank W Howell

. . . All his faults are such that one loves him still the better for them . . . Careless their merits or their faults to scan, His pity gave ere charity began. Thus to relieve the wretched was his pride, And even his failings lean'd to Virtue's side . . . Even children follow'd with endearing wile, And pluck'd his gown, to share the good man's smile . . .

School Committee

Members of the School Committee: Mr. Gene Smith, Mr. Bryan Geouge, Mr. Joe Kaylor, Mrs. Eva Dale, (Not Pictured).

Mrs. Guy Hensley

Mrs. Edna Hall

School Secretaries

Administration

Mr. James E. Johnson
Superintendent

Mrs. Leola Wright
Supervisor

Mr. Howard Haynie
Guidance Counselor

Our Principal

Mr. Frank W. Howell

The familiar face of our beloved principal through the years has brought inspiration and encouragement to the hearts of his students. As each of us steps out into the world to make his own future, He will always remember his kindness and deep understanding.

Mrs. Brenda Austin
B. S. Biology and Science
Wake Forest College

Mrs. Pearl Austin
B. S. Primary Education
Western Carolina College

Mrs. Frances Barnwell
Elementary Education
Western Carolina College

Mrs. Maphra Bennett
B. S. Degree
Western Carolina Teacher's College
Asheville Teacher's College

Thomas Blackburn
B. S. Social Studies
Appalachian State Teachers College

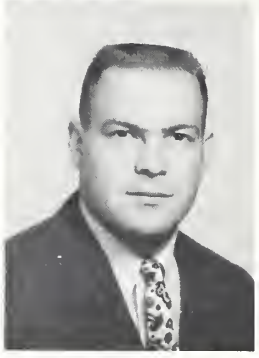

Mrs. Lois Cook
A. B. Library Science
Woman's College, U.N.C.

Mrs. Helen Cooley
A. B. English and French
Greensboro College

Miss Judy Cummings
B. S. Health and P. E.
Appalachian State Teachers College

Mrs. Bonita Cuthrell
B. S. Social Science
Western Carolina College

Clyde C. Day
B. S. Science
Appalachian State College
M. A. East Tennessee State University

Clifford Gibson
B. S. Health and P. E.
Wingate Jr. College
East Tennessee State University

Robert Goodson
B. S. Vocational Agriculture
Berea College

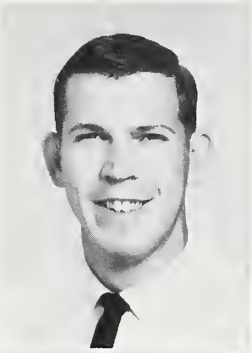

Miss Irene Hancock
B. S. Biology
Medical College of Virginia
Appalachian Teacher's College

Mrs. Ruth Hawkins
B. S. Primary Education
Appalachian Teacher's College

Miss Charline Hemphill
B. S. Education
Asheville Teachers College

Mrs. Dora B. Howell
B. S. English and Social Studies
East Tennessee State College
Graduate Work University of
North Carolina

Mrs. Dessie Lawing
B. S. Grammar Grade Education
Appalachian State Teacher's College
Lenior Rhyne College

Mrs. Doris Lonon
B. A. Education
Mars Hill College
Lenoir Rhyne College

Harold Mask
B. S. Mathematics and Physics
Brevard College
N. C. State College
Applachian State Teachers College

Miss Emma McGalliard
B. S. Primary Education
Appalachian State Teachers College

Mrs. Stella T. Marlowe
Appalachian State Teachers College
B. S. Degree Grammar Grade Education

Mr. J. V. McMahan
East Tennessee State
Appalachian State Teachers College
Elementary Education

Mrs. Wilma Mode
B. S. Degree Primary Education
Appalachian State Teachers College

Mrs. Margaret Norris
B. S. Commercial and Social Studies
Montreat College
Appalachian State Teachers College

Mr. Lloyd Phillips
B. S. History and
Social Studies
East Tennessee State
University

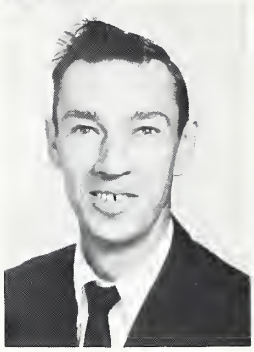

Mr. Earl Robbins
Appalachian State Teachers
College
B. S. Social Studies

Mrs. Jacquette Robinson
B. S. Home Economics and
General Science
Mars Hill College,
Winthrop College,
Woman's College

Mr. Ted J. Tipton
B. S. Social Studies and
Physical Education
Appalachian State Teachers College

Mrs. Lalage Tucker
B. S. Education
Asheville Teachers College
M. A. Appalachian State Teachers
College

Mrs. George Ann Weaver
B. A. Degree
Gardner Webb College
University of North Carolina
Greensboro

Classes

Senior Page

MASCOTS

Tonja Lamb, daughter of Mr. and Mrs. Clarence Lamb.

Mark Arrowood, son of Mr. and Mrs. Ray Dean Arrowood.

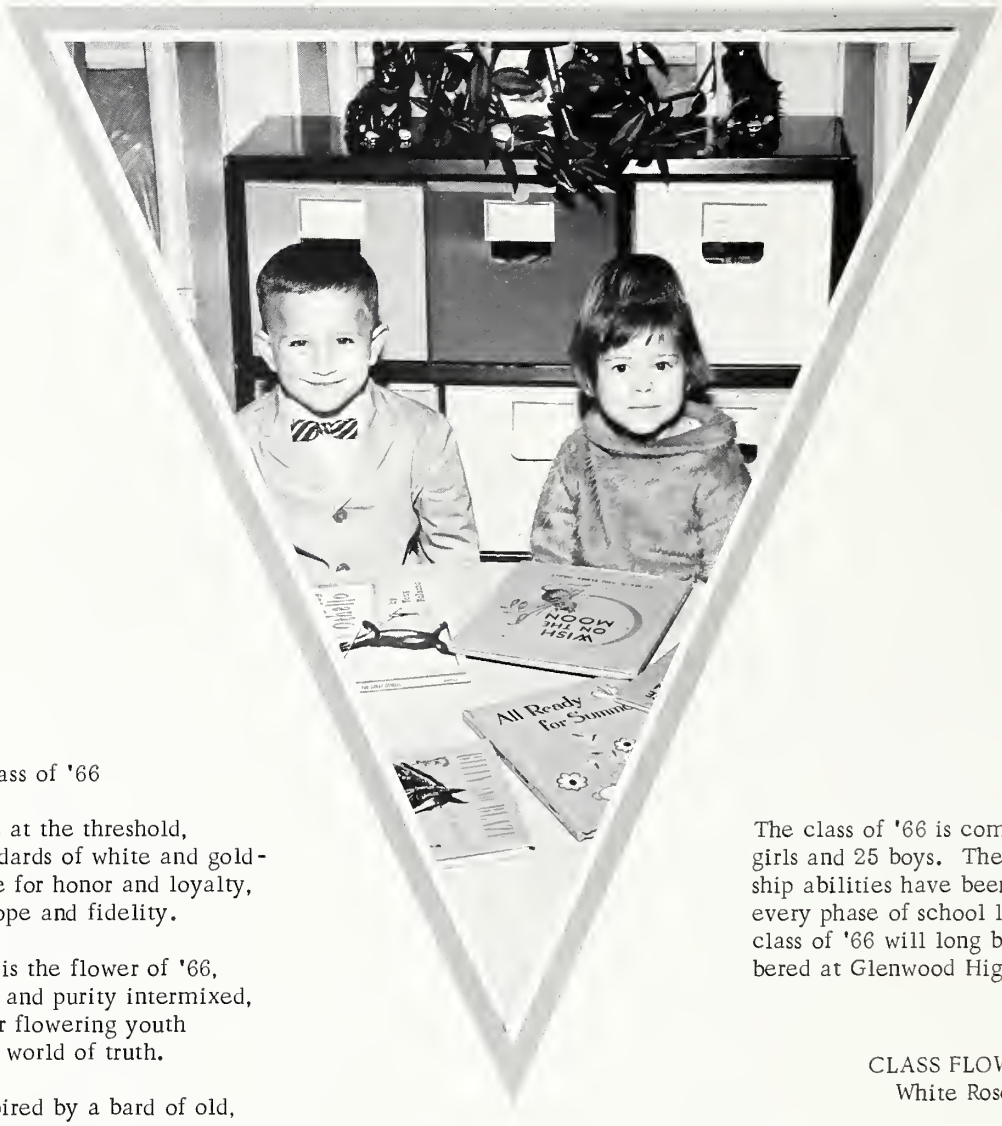

Class of '66

Another class is at the threshold,
Bearing its standards of white and gold-
Unstained white for honor and loyalty,
Pure gold for hope and fidelity.

The white rose is the flower of '66,
Symbol of love and purity intermixed,
Reminder of our flowering youth
Searching for a world of truth.

Our motto, inspired by a bard of old,
A lesson in truth these words retold:
"Ill fares the land, to hastening ills a prey,
Where wealth accumulates and men decay."

Dear Symbols, inspired at Glenwood High,
Our hopes for the future on thee rely.
Inspite of a world of war and fear,
The Class of '66 will hold mem'ries dear.

Class Poets: Ruby Suttle
Fred Houck

The class of '66 is composed of 36 girls and 25 boys. Their leadership abilities have been felt in every phase of school life. The class of '66 will long be remembered at Glenwood High.

CLASS FLOWER
White Rose

CLASS COLORS
White and Gold

CLASS MOTTO
"Ill fares the land,
To hastening ills a prey,
Where wealth accumulates
And men decay."

Serving the Senior Class as class officers are: Tommy Perdieu, President, Ann Reel, Secretary, Zane Jackson, Vice-President, Wanda Ledbetter, Treasurer, Billy Lawing, Reporter.

Mrs. George Ann Weaver

Mrs. Dora B. Howell

Sponsors

MARY SUE ARROWOOD

NORMAN LEE ARROWOOD

ROGER EUGENE ARROWOOD

PENNY JOYCE BENGE

GARY BYRD BENNETT

TIMOTHY DONALD BUCHANAN

VERNON DON BUCHANAN

GLORIA JOSEPHINE CLARK

MARGARET ANN CLARK

CHARLES ARTHUR COLLINS

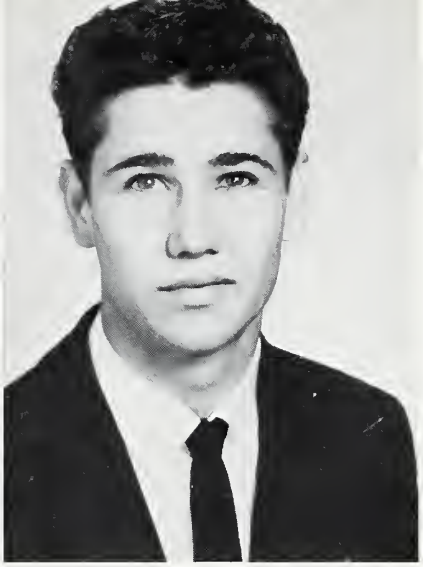

ROGER EDWARD CONNER

BETTY ANN COOK

PATRICK ERVIN DALE

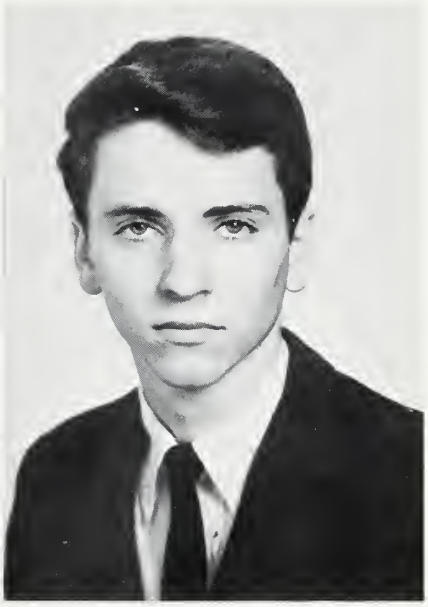

CHRISTLE WANDA DAVIS

GEORGE RANDALL DAVIS

BARBARA JEAN FENDER

HAZEL CATHERINE FIELDS

LINDA LOUISE FINLEY

MARY ELIZABETH GOINS

PATSY RUTH HALL

GLORIA ANN HANEY

FREDIA VIRGINIA HENSLEY

JIMMY ROY HENSLEY

JOHNNY ANDERSON HENSLEY

FRED W. HOUCK

GARY WAYNE HUGHES

BRENDA JEAN HUTCHINS

JOHN CHARLES HUTCHINS

TERESA ANN HYMAN

ZANE FRANKLIN JACKSON

HARRY LEE KIDD

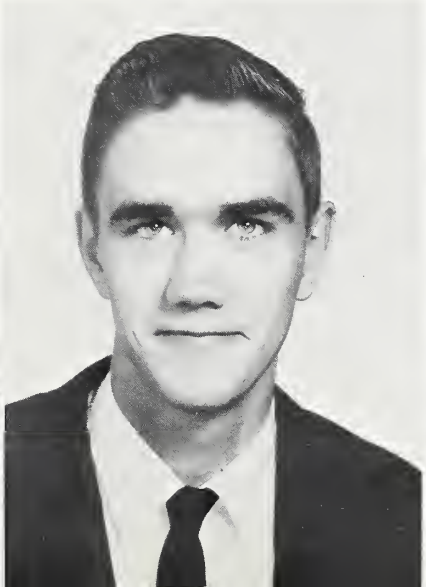

ALICE MARIE LANE

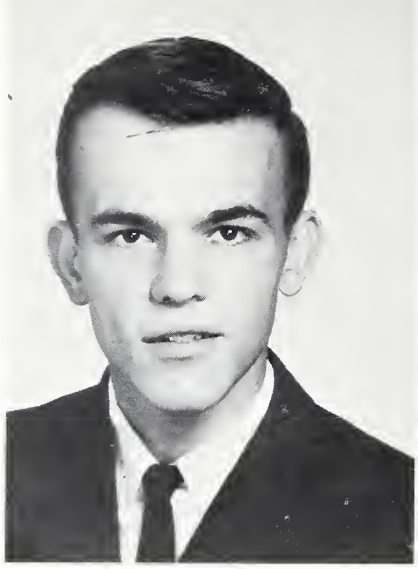

BILLY DEAN LAWING

WANDA JEAN LAWING

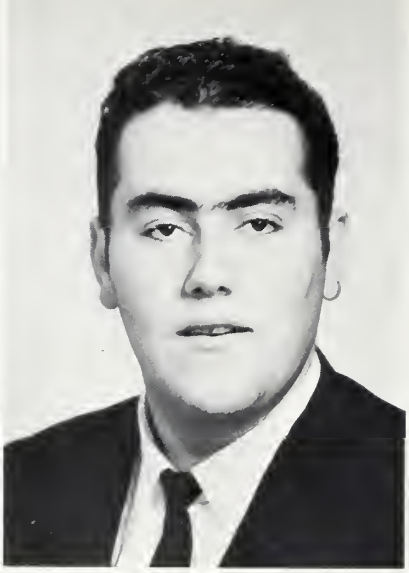

WILLIAM MAX LAWING

CONNIE ANN McFARLAND

LAURA ANN McINTOSH

WANDA ELAINE LEDBETTER

BRENDA GAIL MARLOWE

CALVIN LEE McKINNEY

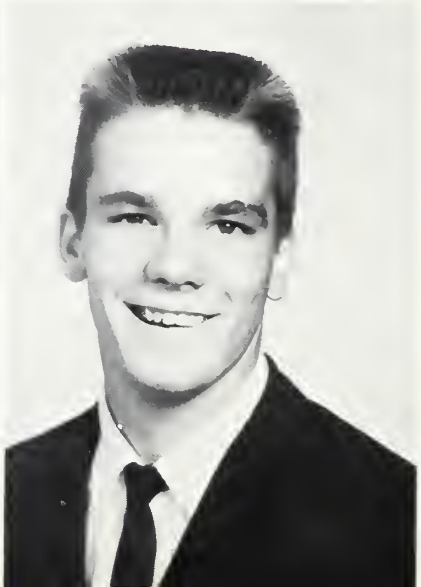

RONALD GENE MORGAN

NINA MAE MOSTILLER

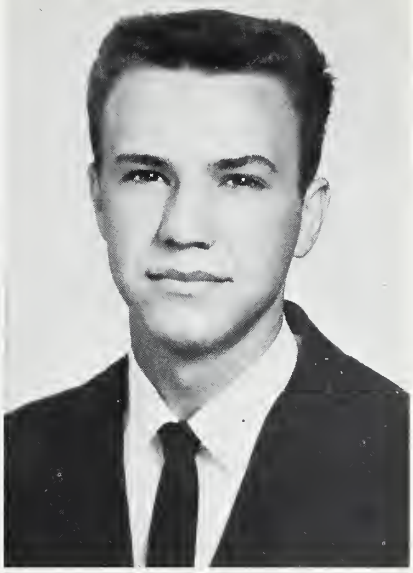

ARVLE BEN NATIONS, JR.

BARBARA ANN PARKER

THOMAS ARNOLD PERDIEU

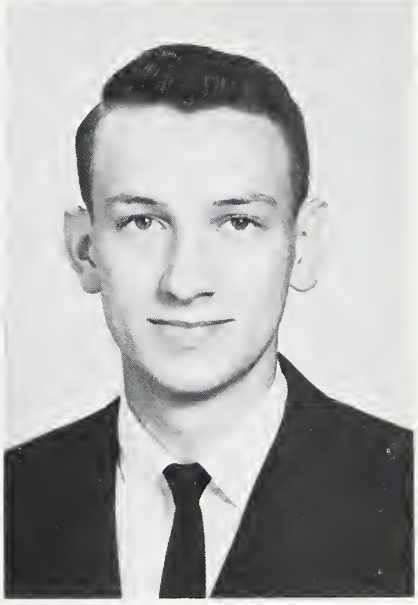

ALBERT LEROY PRICE

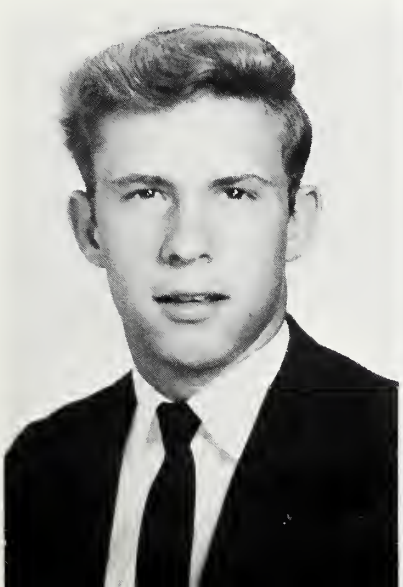

JAMES ERNEST PRICE

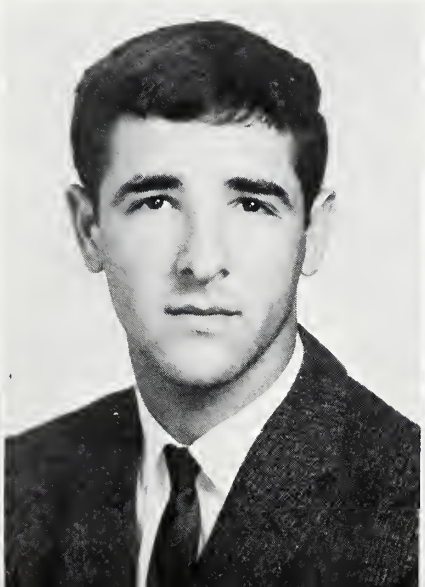

DOLLY GAIL RADFORD

MARIE REEL

REBECCA ANN REEL

SHARON ANN REEL

PHYLLIS GAIL RHOM

CAROLYN JEAN SHELL

CLARENCE ALLEN SILVER

ARNOLD JABOSE SPARKS

ROY LEE SUMLIN

RUBY VIRGINIA SUTTLE

MARY ELAINE TONEY

LINDA GAIL WARREN

JUDY CAROLYN WATERS

BETTY LOU JANE WILLIAMS

CELIA LORETTA WILLIS

JUNE GLENDA WOODBY

Senior Directory

NORMAN LEE ARROWOOD: F.T.A. 1,2,3; F.F.A. 4; Monogram 1,2,3,4; Bus Patrol 4; Bus Driver 2,3; Baseball 1,2; Basketball 1,2,3,4.

MARY SUE ARROWOOD: F.T.A. 1,2,3; F.H.A. 3; Library Club 4; Safety Patrol 1,2,4; Monogram 1,2, 3,4.

ROGER EUGENE ARROWOOD: Class Vice-President 1,2; President 3; Key Club 2,3,4; Chemistry Club 3; Student Council 4; Nushka Staff 4.

PENNY JOYCE BENGE: F.T.A. 2,3,4; F.H.A. 3; Vice-President 4; President; Lydians 3; Spotlight Staff 3,4.

GARY BYRD BENNETT: Transferred from East Yancey 1,2,3; Spotlight Staff 4; Key Club 4.

TIMOTHY DONALD BUCHANAN: F.F.A. 1,2,3,4; Safety Patrol 2,3; Monogram 4; Baseball 2,4; Basketball 3,4.

VERNON DON BUCHANAN: Beta Club 3,4; Secretary 4.

GLORIA JOSEPHINE CLARK: Chorus 1,2; Spotlight Staff 4; Library Club 4.

MARGARET ANN CLARK: F.H.A. 1,2,3; F.T.A. 2,4; Lydians 3; Glee Club 1.

CHARLES ARTHUR COLLINS: F.F.A. 3,4; Bus Driver 2,3,4.

ROGER EDWARD CONNER: F.F.A. 3,4; Safety Patrol 3,4.

BETTY ANN COOK: F.N.A. 2; Library Club 4.

PATRICK ERVIN DALE: F.F.A. 4.

CHRISTLE WANDA DAVIS: F.H.A. 1,2.

GEORGE RANDALL DAVIS: F.F.A. 3,4; Library Club 4; Baseball 2,3,4.

BARBARA JEAN FENDER: F.N.A. 1,2,3; 4-H Club 1, 2,3,4; F.H.A. 2,3,4, Treasurer; Spotlight Staff 3; Lydians 3, President; Safety Patrol 3; Bus Driver 3,4; F.T.A. 4; Office Worker 3,4; Nushka Staff 4; Basketball 1; Monogram 1; Home Economics Award 2; Citizen of the Month 2.

HAZEL CATHERINE FIELDS: Spotlight Staff 4; Library Club 4.

BETTY LOU JEAN WILLIAMS: Safety Patrol 1,2,3; F.H.A. 1,2,3; F.T.A. 1,2; F.N.A. 1,2,3; Health Careers 4.

LINDA LOUISE FINLEY: Student Council 2,3,4; F.H.A. 3,4; F.T.A. 3; Lydians 3; Treasurer 3; Safety Patrol 4; Spotlight Staff 4; Assistant Office Worker 4.

MARY ELIZABETH GOINS: F.H.A. 1,2.

PATSY RUTH HALL: F.T.A. 1,2,3,4; F.N.A. 2,3; F.H.A. 3; Spotlight Staff 4.

GLORIA ANN HANEY: F.N.A. 4; F.H.A. 3.

FREDIA VIRGINIA HENSLEY: F.T.A. 1,2,3,4; F.H.A. 1; Monogram 1; Safety Patrol 1,2; F.N.A. 2.

JIMMY ROY HENSLEY: Key Club 3,4; Safety Patrol 4.

JOHNNY ANDERSON HENSLEY: F.F.A. 1,2,3,4; Key Club 3,4; Bus Patrol 2; Library 3,4; 4-H Club 3,4; Attended Forestry Camp 1.

FRED W. HOUCK: F.T.A. 1,2,4; Vice-President; Key Club 3,4; Safety Patrol 3; Bus Driver 4.

GARY WAYNE HUGHES: F.F.A. 1,2,3,4; Bus Patrol 3,4; Basketball 3,4.

BRENDA JEAN HUTCHINS: F.H.A. 1,2,3,4; F.N.A. 2; F.T.A. 1,2; Chemistry Club 3; Safety Patrol 4; Library Club 4.

JOHN CHARLES HUTCHINS: Spotlight 4.

TERESA ANN HYMAN: Transferred from Bishop England High School; Regni Murdi 1; Library Council 1,2,3; Student Council 1; Glee Club 1,2, 3; Dramatics Club 1,2,3; Future Business Leaders of America 1,2; C.S.M.C. 1; Office Worker 4.

ZANE FRANKLIN JACKSON: F.F.A. 1,2, Reporter 3; Agricultural Award 2,3; Public Speaking Award 3; F.T.A. 1,2,3,4; Key Club 2, Vice-President 3, President 4; Basketball 1,3; Monogram 1, National 4-H Congress 3; Kiwanis Citizenship Award 3; Student Council 1, Secretary 2,3; Treasurer 4; Nushka Staff 4; Bus Driver 3,4; Safety Patrol 2, Class Vice-President 4, Reporter 1.

CELIA LORETTA WILLIS: F.T.A. 1,2,4; Band 1,2,3.

Senior Directory

HARRY LEE KIDD: F.F.A. 1,2,3,4.

ALICE MARIE LANE: F.H.A. 1,2; Nushka 3.

BILLY DEAN LAWING: Key Club 3,4; Chemistry Club 3; Safety Patrol 4; Nushka Staff 4; Class Reporter 4.

WANDA JEAN LAWING: F.H.A. 3,4; Lydians 3; Bus Patrol 4; Spotlight Staff 4; Office Worker 4.

WILLIAM MAX LAWING: F.F.A. 1,2,3,4; Bus Patrol 4.

WANDA ELAINE LEDBETTER: F.H.A. 1,2,3, Secretary; F.H.A. Convention 3; Home Economics Award 3; F.N.A. 2,3, Secretary; Health Careers Convention 4; Health Careers Vice-President 4; Cheerleader 1, 2; Safety Patrol 3,4; Lydians 3, Spotlight Staff 3, Junior Editor; Nushka Staff 4; Class Sweetheart 4; Senior Class Treasurer 4, Office Worker 3, Glee Club 1.

BRENDA GAIL MARLOWE: F.H.A. 1,2,3; F.T.A. 3; F.N.A. 3; French Club 3; Glee Club 1.

CONNIE ANN McFARLAND: F.H.A. 2,3; F.N.A. 2; F.T.A. 4; Lydians 3.

LAURA ANN McINTOSH: F.T.A. 2,3,4; F.N.A. 1; F.H.A. 2,3; Basketball 1,3,4; Spotlight Staff 4; Monogram 4.

CALVIN LEE McKINNEY: Key Club 3,4; F.F.A. 3, President 4, Bus Patrol 1,2; Bus Driver 4; Basketball 3.

RONALD GENE MORGAN: Bus Driver 3,4; F.F.A. 4; F.T.A. 4; Key Club 4.

NINA MAE MOSTILLER: Glee Club 1; F.T.A. 4; F.H.A. 4; Office Worker 4.

ARVLE BEN NATIONS, JR.: Safety Patrol 1,2; Spotlight Staff 4; F.F.A. Secretary 4; Bus Driver 3,4; Baseball 3,4.

BARBARA ANN PARKER: Editor Nushka 4; Beta Club 3; President 4; D.A.R. History Award 3; Miss Hi-Miss 3; F.T.A. 3; President 4; Student Council 4; French Club 3; Junior Editor Nushka 3; Marshal.

JUDY CAROLYN WATERS: F.N.A. 1; Safety Patrol 4; Library Club 4.

THOMAS ARNOLD PERDIEU: Key Club 2,3,4; Beta Club 3, Vice-President 4; Student Council 2,3,4 Vice-President 3, President 4; Nushka Staff 4; Safety Patrol 1,2,3; Bus Driver 4; Science Award 1, Biology Award 2, American History Award 3, President of Senior Class.

MARIE REEL: F.H.A. 2,3,4; F.H.A. Convention 3; Historian 4; Co-ed Correspondent 3; F.N.A. 1,2,3; Safety Patrol 1; F.T.A. 4; Nushka Staff 4; Lydians 3; Secretary; Treasurer Freshman Class; President Class 2; Marshal 3.

REBECCA ANN REEL: F.H.A. 2,3,4; F.H.A. Convention 3; F.N.A. 2,3, Treasurer; Health Careers 4; Student Council 3,4; Lydians 3, Vice-Pres., Monogram 1; Basketball 1; Class Secretary 4; Business Manager Nushka 4; Health Convention 4, Marshal 3.

SHARON ANN REEL: F.H.A. 3; F.N.A. 1; Basketball 1; Safety Patrol 1.

PHYLLIS GAIL RHOM: F.H.A. 1; F.T.A. 2; Bus Patrol 4.

CAROLYN JEAN SHELL: F.N.A. 1,2,3; F.T.A. 4; F.H.A. 2,3,4; F.H.A. Convention 3; Nushka Staff 4; Basketball 1; Monogram 1; Safety Patrol 1,2; Class Vice-President 3; Lydians 3; Marshal 3.

ALLEN CLARENCE SILVER: F.F.A. 1,2,3; Vice-President 4; Key Club 2,3,4; Safety Patrol 3; Class Treasurer 3; Bus Driver 3,4; F.F.A. Award 1,2.

ARNOLD JABOSE SPARKS: F.F.A. 1,2,3,4; Bus Patrol 2,3.

ROY LEE SUMLIN: Key Club 2,3,4; Student Council 3,4; Safety Patrol 2,3; Bus Driver 3; Chemistry Club 3; Nushka Staff 4.

RUBY VIRGINIA SUTTLE: Student Council 1,2,3,4; F.N.A. 1,2; F.T.A. 3,4; Class Reporter 2,3,4; Biology Award 2; Class Poet 4; Nushka 3,4; D.A.R. Award 4; Lydians 3; Marshal 3.

MARY ELAINE TONEY: F.H.A. 1,2,3,4; F.N.A. 1,2; Chemistry Club 3; Safety Patrol 3; Bus Driver; Class Treasurer 2; Nushka Staff 4; Library Club 4, Vice-President.

LINDA GAIL WARREN: Glee Club 1; Spotlight Staff 4.

JUNE GLENDA WILLIS: F.T.A. 1,2,4; Band 1,2,3.

We

TOMMY PERDIEU
Valedictorian
President of the Student Council

BARBARA PARKER
Salutatorian
President of the Beta Club

RUBY SUTTLE
D.A.R. Good-Citizen Award
Art Editor of the NUSHKA

These Students
Their scholastic and

Honor . . .

WANDA LAWING
President of the Safety Patrol
Typist of the SPOTLIGHT

CAROLYN SHELL
Feature Editor of NUSHKA
Member of F.H.A.

ANN REEL
Business Manager of the NUSHKA
Senior Class Secretary

were chosen for
leadership abilities.

We Honor . . .

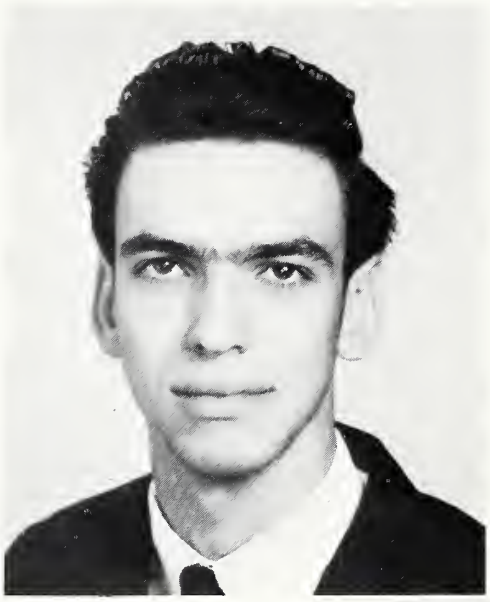

VERNON BUCHANAN
Member of the Beta Club

MARIE REEL
Treasurer of NUSHKA
Historian of F.H.A.

ZANE JACKSON
President of the Key Club
Kiwanis Good-Citizenship Awar

In Memoriam

No man is an island . . .

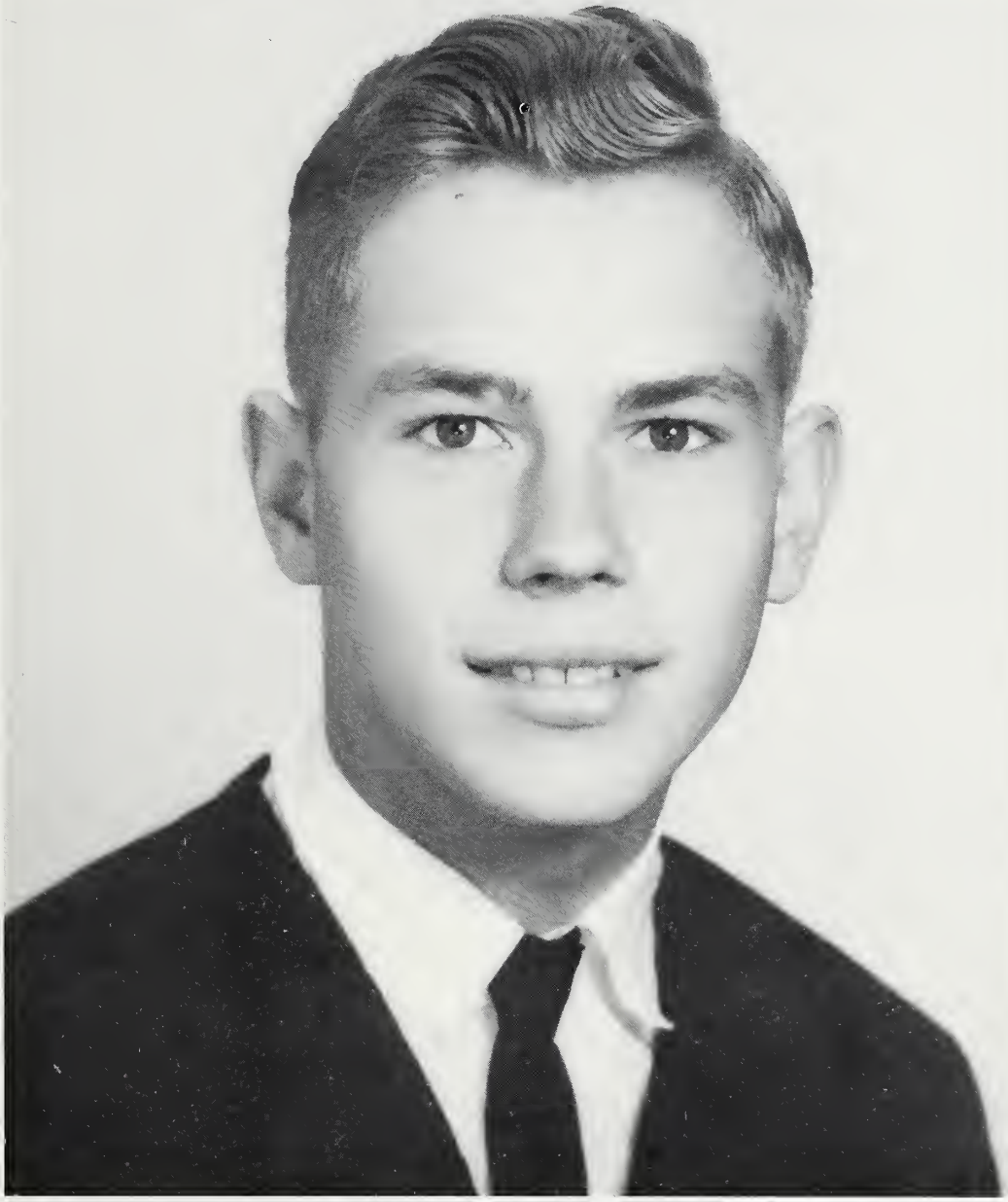

Clarence E. Hutchins
July 10, 1949 - December 27, 1965
son of
Mrs. Dewey Hutchins

. . . Any man's death diminishes me because I am involved in mankind; and therefore never send to know for whom the bell tolls; it tolls for thee.

Juniors

Serving the Junior Class as officers this year are, Joe Owens, President; Barbara Kaylor, Vice-President; Diane Cogdill, Secretary; Margaret Marlowe, Treasurer; Diane Hicks and Joan Burgett, Reporters.

Sponsors

Mrs. Margaret Norris, Mrs. Lois Cook and Mr. Harold Mask, the sponsors of the Junior Class are faced with many financial problems because of the Christmas Party and the Junior-Senior Prom.

James Aldridge
Barbara Arrowood
Robert Arrowood
Paul Bartlett

Terry Beam
Douglas Benge
Gladys Biggerstaff
Jimmy Brewer

David Brookshire
Wanda Buchanan
Joan Burgett

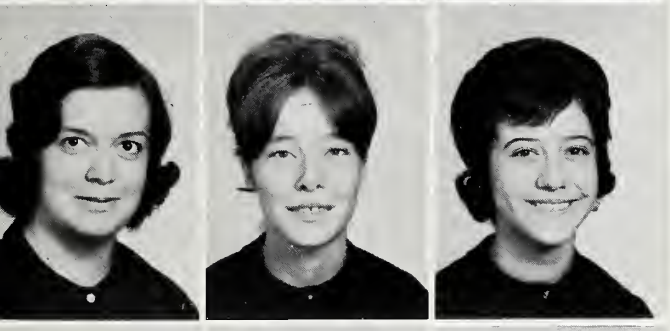

Joyce Cable
Linda Chapman
Maxine Crawley

Carolyn Creson
Diane Cogdill
Brenda Davis

Roger Davis
Johnny Ellington
Linda Elliot
Larry Franklin

Jane Frisbee
Joan Frisbee
June Gilliam
Harold Grant

Hilda Greene
Judy Greer
Jerry Gunter

Susan Hall
Libby Harmon
Linda Harris

Ray Hemphill
Michael Hensley
Dianne Hicks

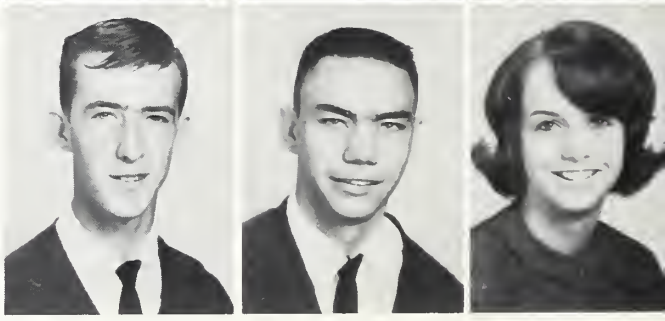

Leroy Hollifield
Jerry Hunter
Clarence Hutchins
Barbara Kaylor

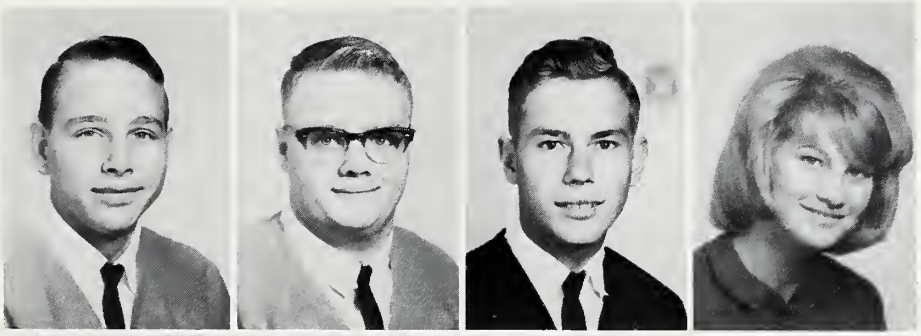

Ann Landis
Edward Laney
Timothy Laughridge
Judy Ledbetter

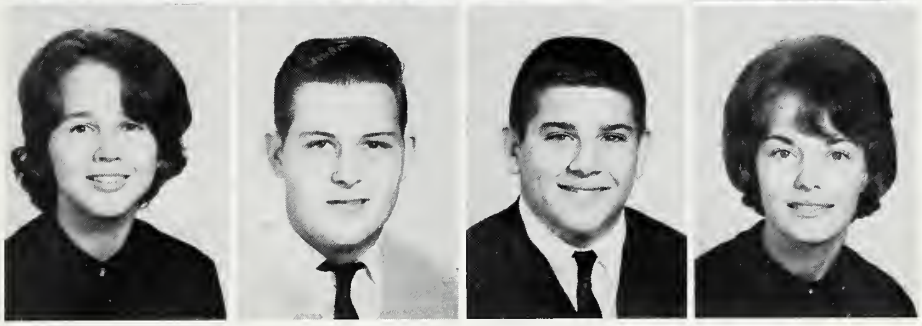

Donald Ledford
David Marlowe
Margaret Marlowe

Wilma McClure
Howell McCraw
Glinda McCurry

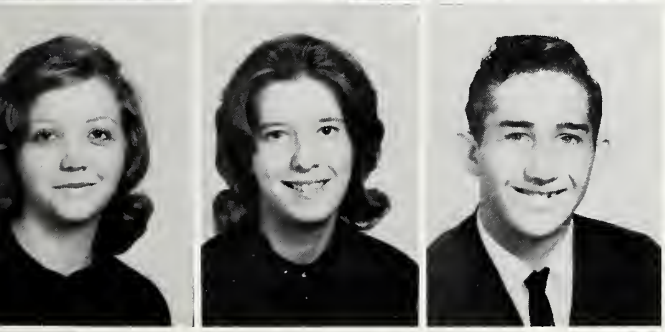

Barbara McKinney
Penny McPeters
Clifford Morgan

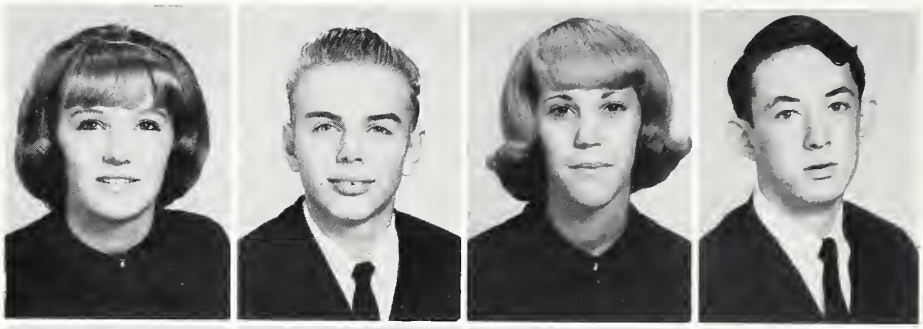

Lois Morgan
Ronnie Morgan
Shirley Nations
Joe Owens

Leonard Parker
Linda Patton
Delores Pittman
Dennis Poteat

Pat Price
Denny Randolph
Glenda Ray

Judy Searcy
Wanda Silvers
Steve Simmons

Ann Smith
Brenda Smith
Donald Swann

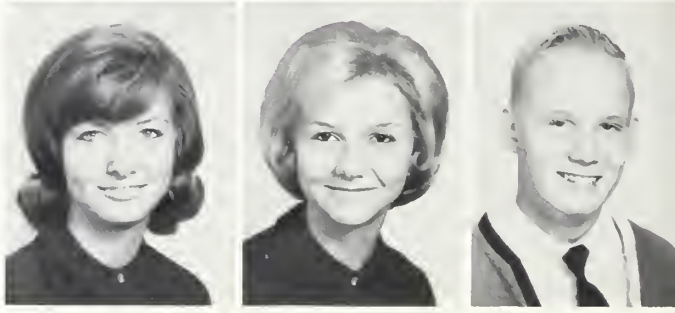

Ronald Swann
Sharon Toney
Bobby Vaughn
Larry Vaughn

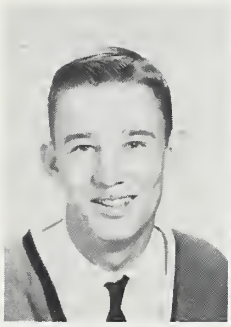

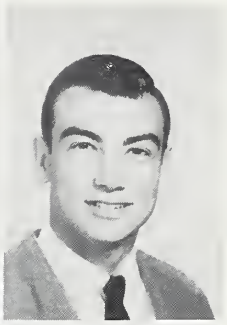

Rebecca Ward
Ruby Watkins
Daniel West
Gene Wilkerson

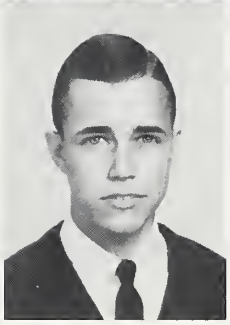
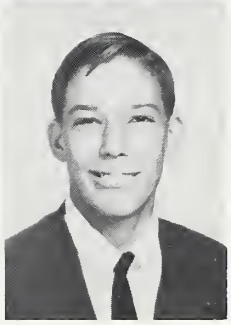

Maureen Woody

Sophomores

Serving the Sophomore Class as officers this year are, Albert Kaylor, President; Dan Shirlen, Vice-President; Pat Arrowood, Secretary; Dickie Jarrett, Treasurer; Reporters, Maxine Lawing and David Reel.

Sponsors

The sponsors of the Sophomore Class, Mrs. Helen Cooley and Mr. T. J. Tipton, find that they too must study as their students do.

Steve Allison
Leona Anthony
Warren Anthony
Linda Arrowood

Pat Arrowood
Luther Baker
Belinda Barlowe
Van Branch

Linda Brendle
Doris Creech
Janet Gardner

Larry Buchanan
Dallas Davis
Steve Gouge

Donald Childers
Larry Davis
Sandra Haney

Linda Clark
Sherman Davis
Jo Harris

Susan Condrey
Dennis Franklin
Herman Hawkin

Pat Conner
Donald Gardner
Jimmy Haynes

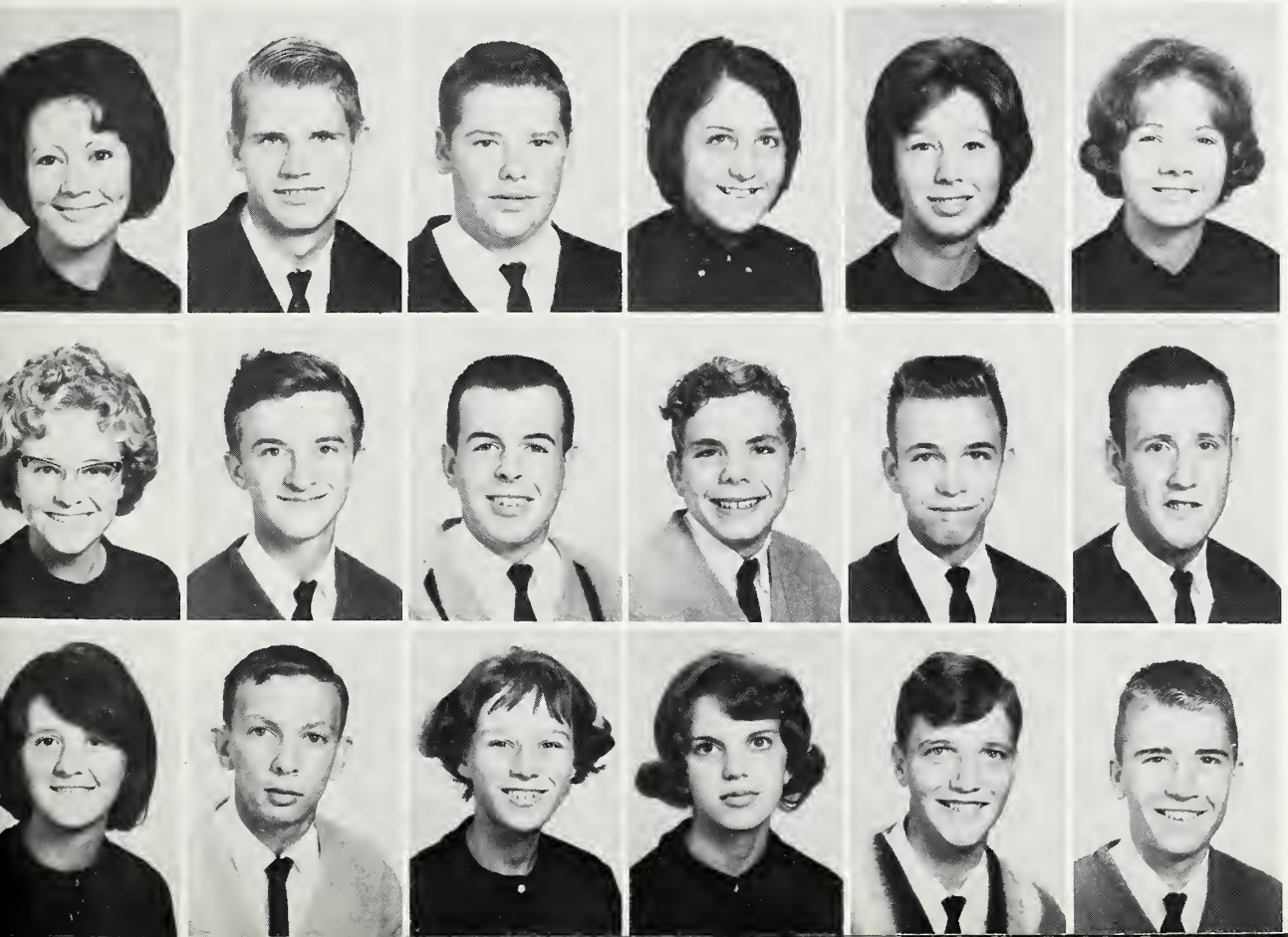

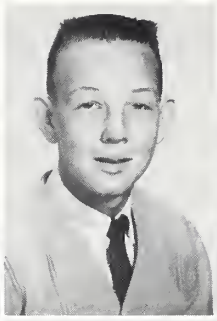

Phyllis Haynes
Terry Helms
Cheryl Hensley
Debbie Holland

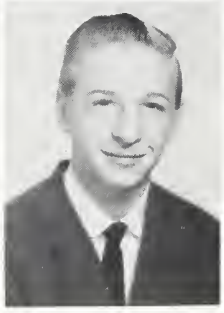
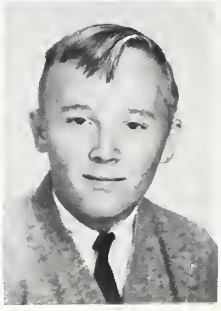

Brenda Hollified
Lenord Hughes
Dicky Jarrett
Glen Jones

Albert Kaylor
Pat Marlowe
Dean Nanney

Donna King
De Wanda McClure
Mike Nelson

Max Lane
Libby McCurry
Freddy Pace

Maxine Lawing
Naomi McKinney
Bertie Padgett

Kenneth Ledbetter
David Morgan
Billie Padgett

Doyle Lytle
Frank Morgan
David Parker

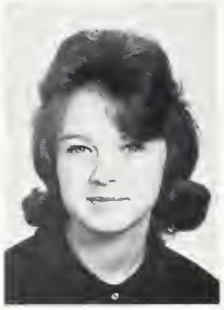

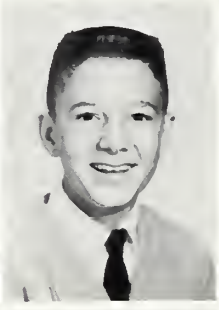

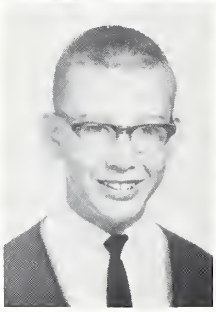

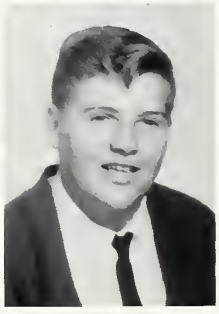

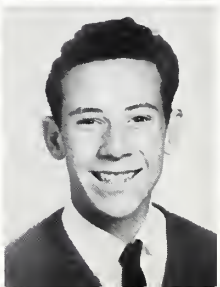

Nancy Pendley
Sandra Pittman
Ann Price
Janie Queen

Betty Radford
Chuck Radford
Nicky Randolph
David Reel

Steve Reynolds
Linda Williams

Dan Shirlen
Donna Workman

Elizabeth Ward

Danny Watkins

Freshmen

Serving the Freshman Class as officers this year are: Wayne Condrey, President; Andrew Wilkerson, Vice-President; Elaine McKinney, Secretary; Nancy Bowen, Treasurer; Nicky West and Cassandra Silver, Reporters.

Sponsors

The Freshman Class sponsors, Mr. Phillips and Mrs. Austin, help solve many of the problems of the new members of high school.

Debbie Adkins
LaNelle Aldredge
Danny Anglin

Mike Baker
Linda Bailey
Ann Benge

Vernon Benge
Peggy Biggerstaff
Wayne Booth

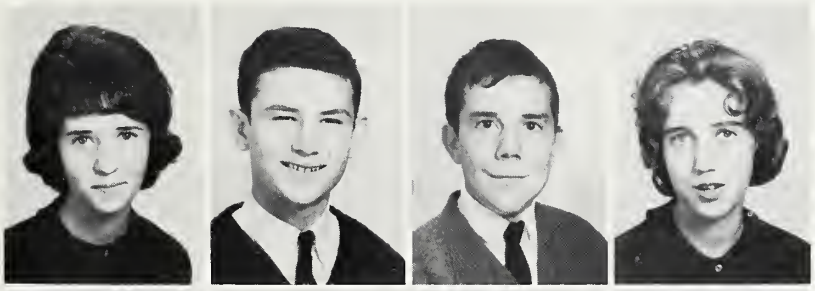

Nancy Bowen
Leon Brookshire
Bobby Buckner
Grace Burnette

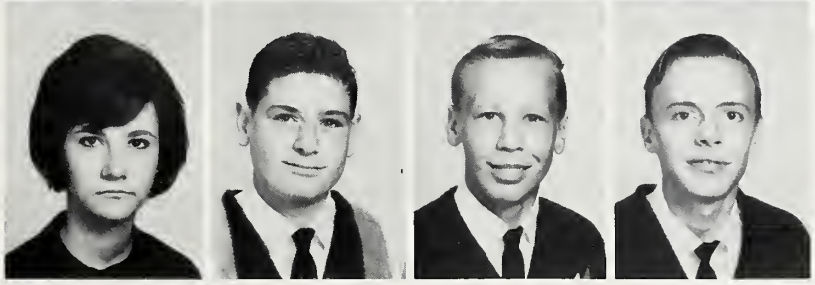

Connie Cable
Steve Chapman
Wayne Condrey
Dennis Cook

George Corn
Jeanette Creason
Brenda Edwards

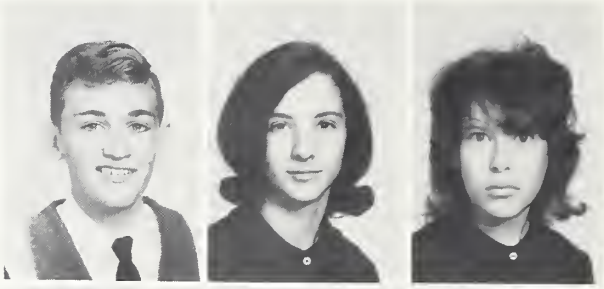

Ronnie Fender
Henry Franklin
Harold Gardner

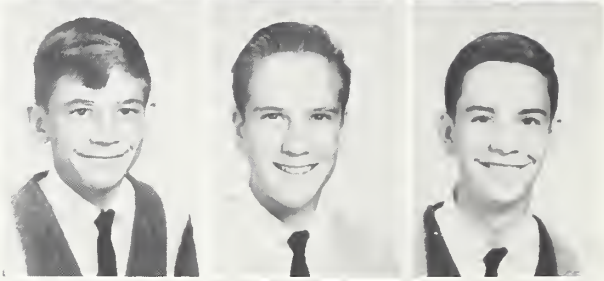

Joyce Gibson
Joanne Goins
Judy Greene

Grey Harris
Nellene Harris
Paul Harris

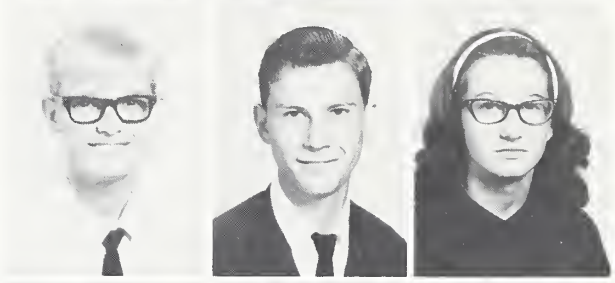

Kit Hicks
Harold Hutchins
Brenda Jones

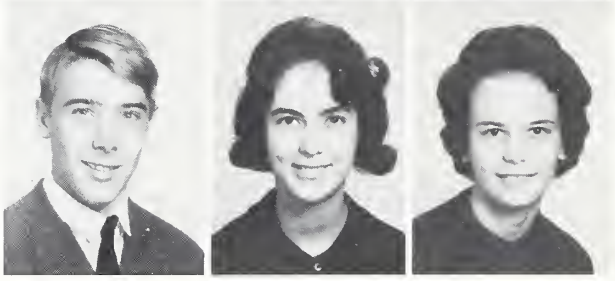

Leon Kelley
Kathy Kirkland
Betty Lawing

Harrill Lawing
Roger Lawing
Randy Laws

Elaine McKinney
Shirley McKinney
Roger McPeters

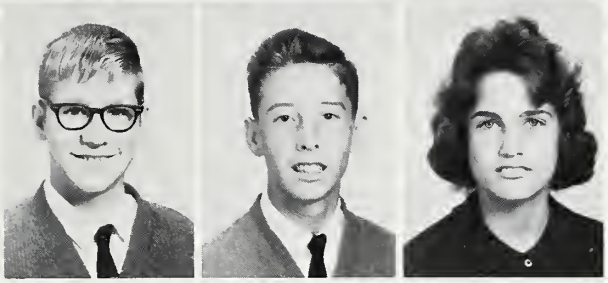

Eddie Marlowe
Frankie Marlowe
Wanda Merrill

Bill Morgan
Dianne Mogan
Terry Morgan

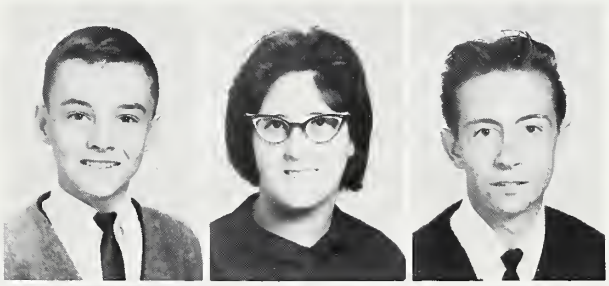

Shirley Parker
Wanda Payne
Jimmy Phillips

Joan Plemmons
Douglas Proctor
Bonita Randolph

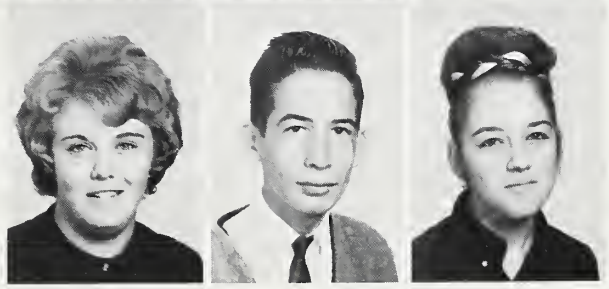

Mary Reel
Rosetta Reel
Cassandra Silver

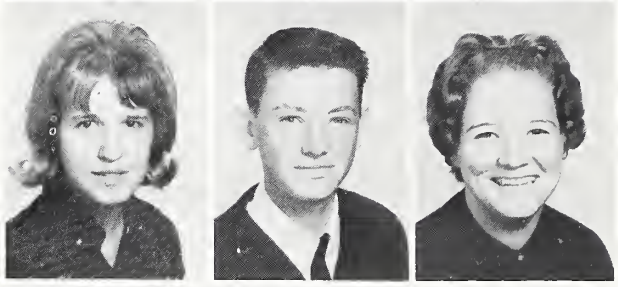

Doris Smith
Johnny Smith
Janice Tyo

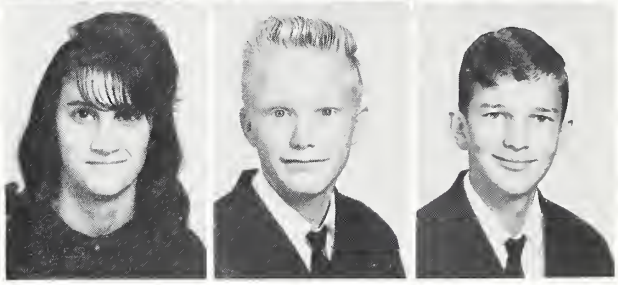

Naomi Tyo
Ronnie Toney
Charles Washburn

Nickey West
Bennie Williams
Juanita Williams
Andrew Wilkerson

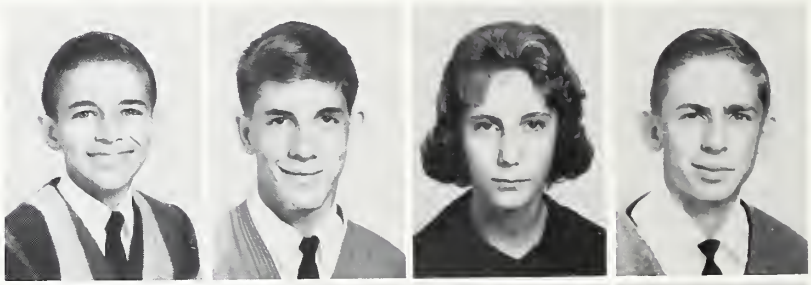

Larry Wilkerson
Gary Wilson
Lester Worley
Mike Young

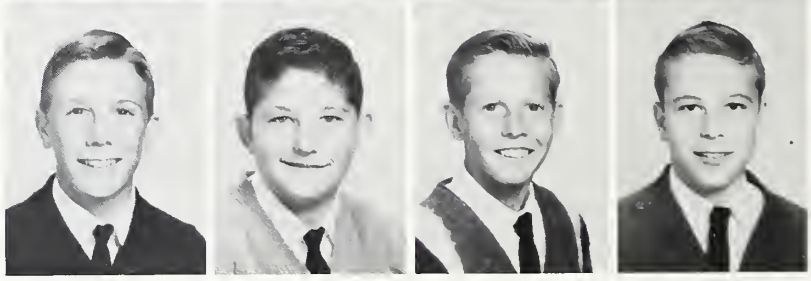

lementary

Eighth Grade

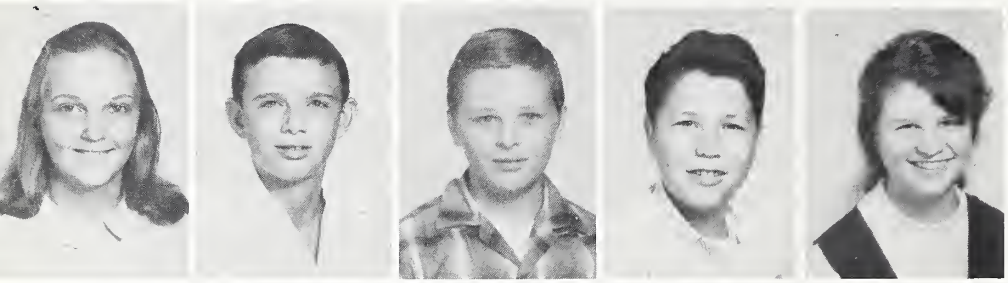

Polly Arrowood
Bruce Austin
Kenny Austin
Sammy Bailey
Sybil Baker

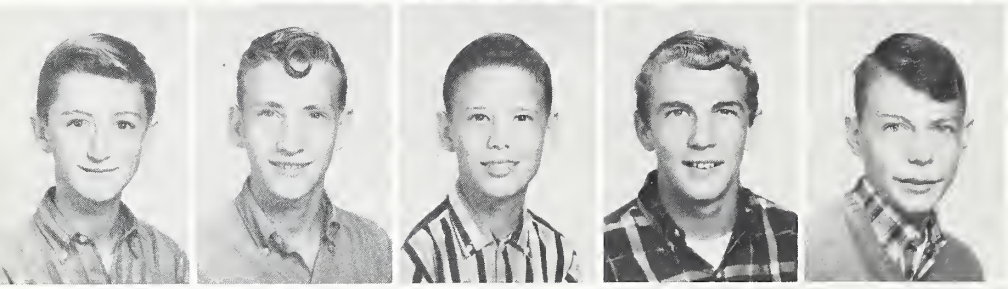

Donald Barlowe
Dennis Beam
Stephen Biggerstaff
Jimmy Bowman
Larry Bradley

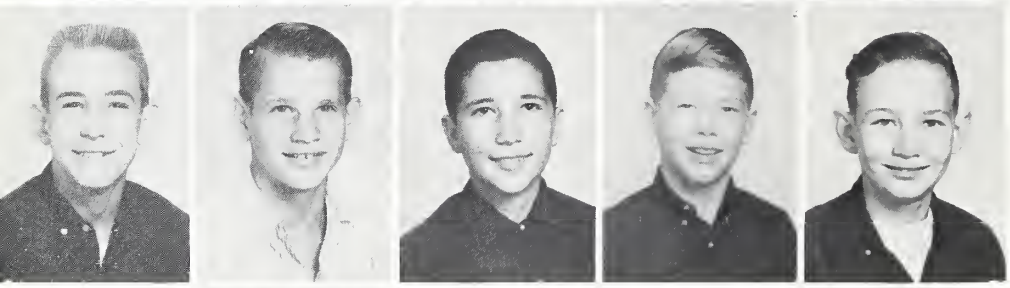

Jhonny Brewer
Jimmy Buchanan
Michael Burnette
David Byrd
Dale Cable

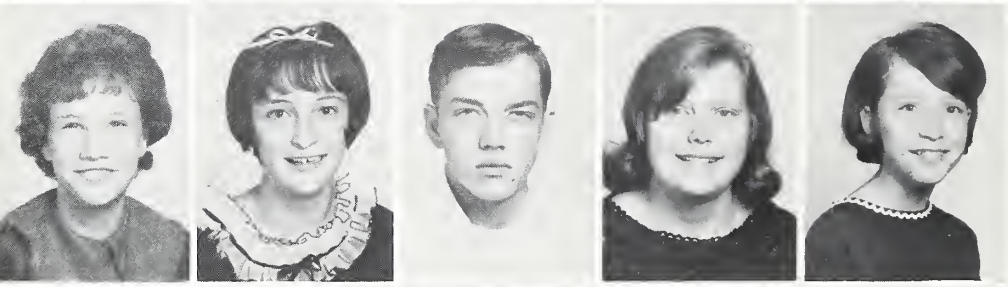

Faye Cable
Pam Caraway
Neal Carver
Carolyn Causby
Doroty Chapman

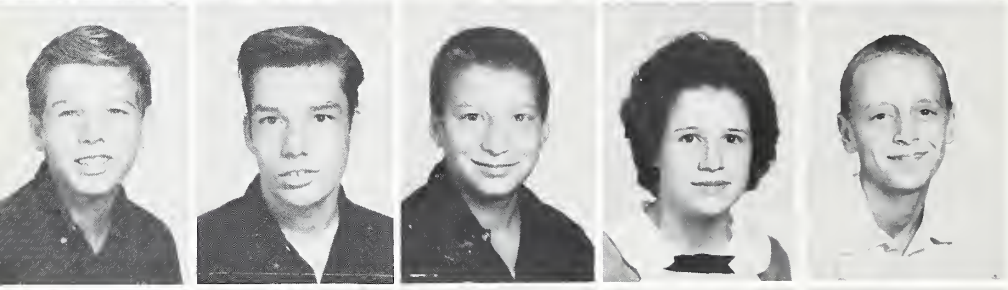

Steven Childers
Bob Clark
Richard Clark
Frances Connor
Jerry Cook

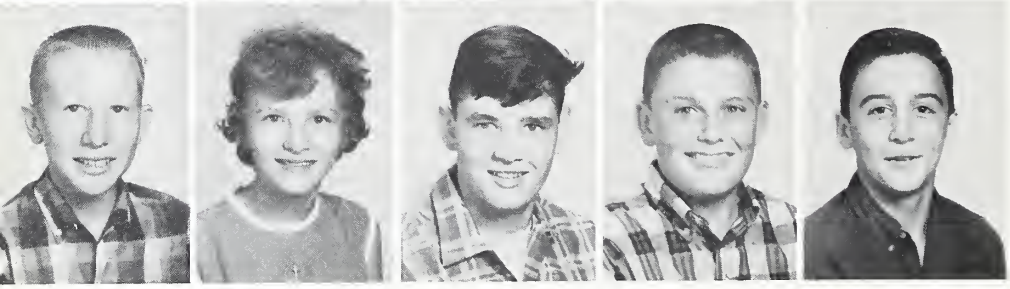

Roger Cook
Grangalene Davis
Ricky Derrick
Jerry Finley
Freddie Franklin

Eighth Grade

Kenneth Franklin
Sharon Freemon
Margie Gallion
Walter Gallion
Dianne Gardener

Jackie Garndin
Jerry Gardin
Jethro Green
Ann Harris
Martha Haynes

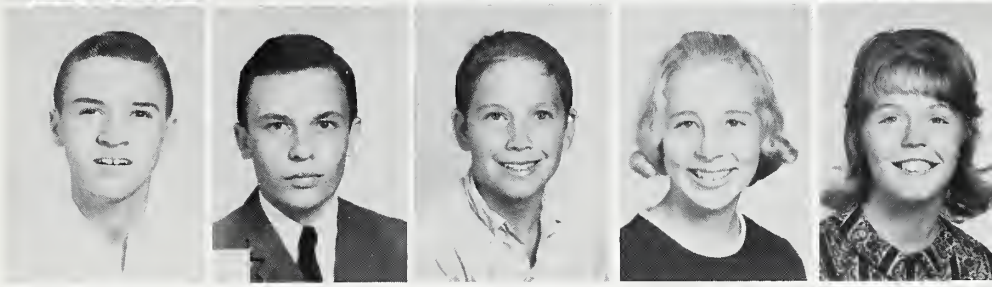

Judy Helms
Becky Hensley
Jackie Hensley
Randy Hogan
Evelyn Hutchins

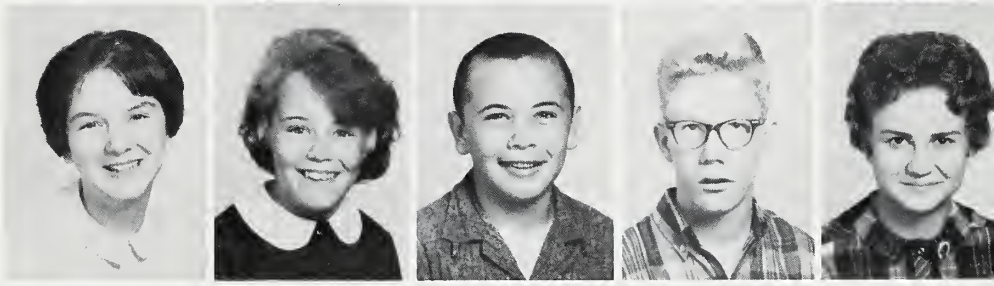

J. D. Johnson
Betty Kerley
Lorene Lawing
Patsy Lawing
Sandra Lawing

Diane Ledbetter
George Ledford
Diane Lewis
Sharon Mashburn
Roger McCarthy

Lester McClure
Eugene Morgan
Jane Morgan
Wanda Morgan
Doug Parker

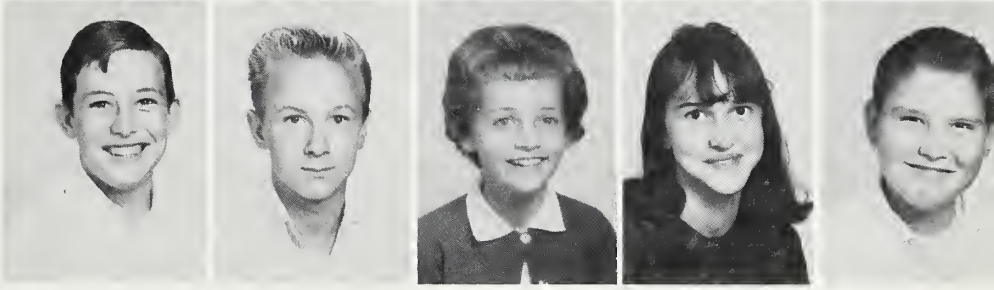

Eighth Grade

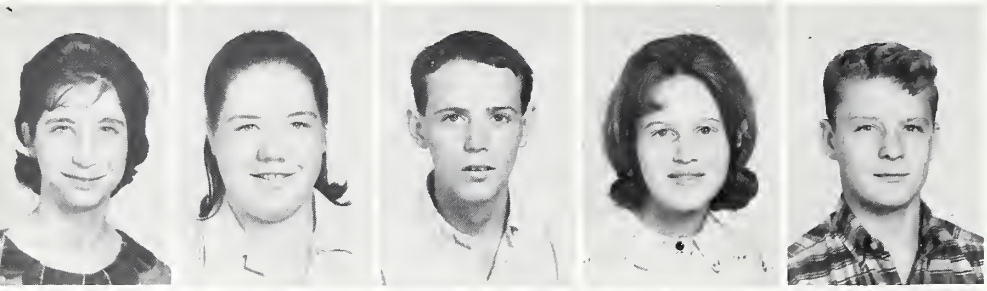

Gail Parker
Shirley Phillips
Edward Pitman
Patsy Plemmons
Jerry Price

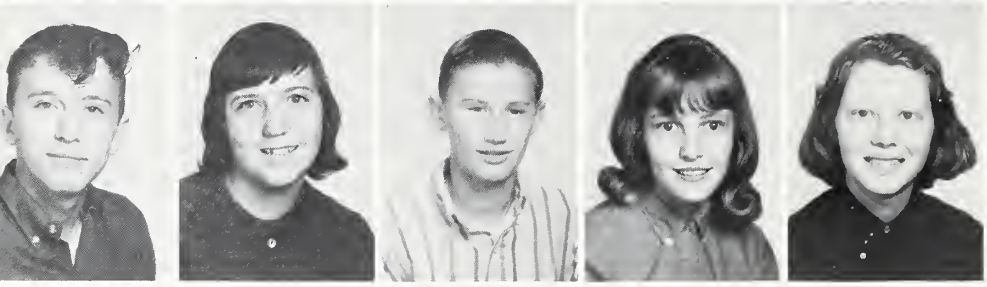

Henry Radford
Marilyn Radford
Phillip Ramsey
Alice Reel
Rose Reel

Janet Rhom
Keith Rhom
Betty Richardson
Colen Roper
Mary Rumfelt

Rachel Shell
Linda Simpson
Beverley Smith
Howard Smith
Ricky Smith

Rosie Sparks
Ceacila Taylor
Archie Tyo
Doug Watkins
Kay Ward

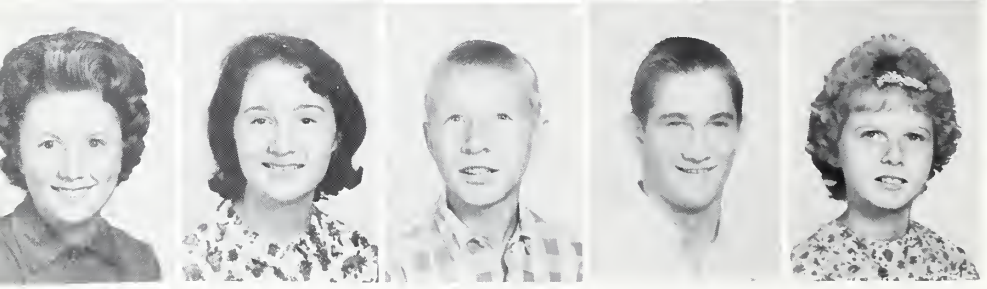

Shirley Ward
June Webb
Junior Webb
Dean Williams
Carolyn Worley

Seventh Grade

Jimmy Anglin
Kathy Arrowood
Laura Ann Arrowood
Ricky Arrowood
Donald Buchanan

Sandra Buchanan
Billy Calhoun
Eddie Clark
Jimmy Childers
Johnny Cook

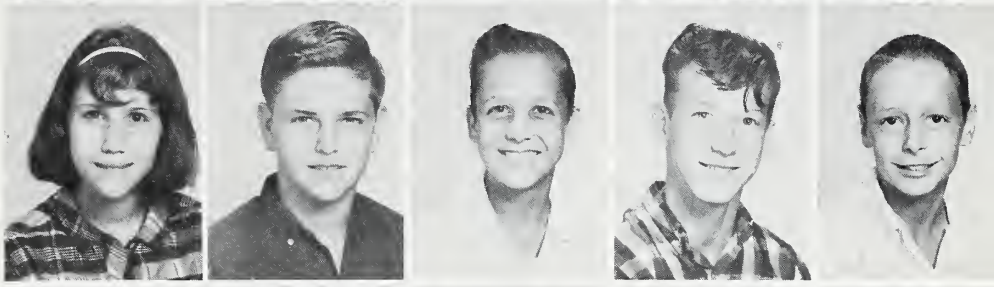

Eddie Davis
Sharon Davis
Carolyn Dover
Lee Estes
Elizabeth Fields

Hugh Franklin
Joe Frisby
Sue Gallian
Douglas Gardner
Martha Gouge

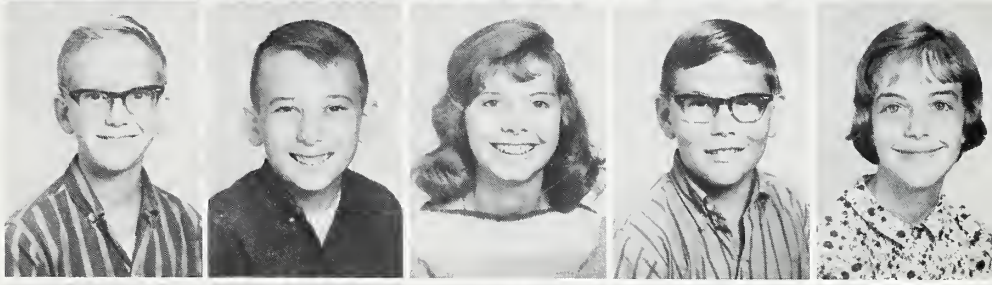

Debra Harris
Shelia Hicks
Judy Hilton
Kathy Holland
Carolyn Hunter

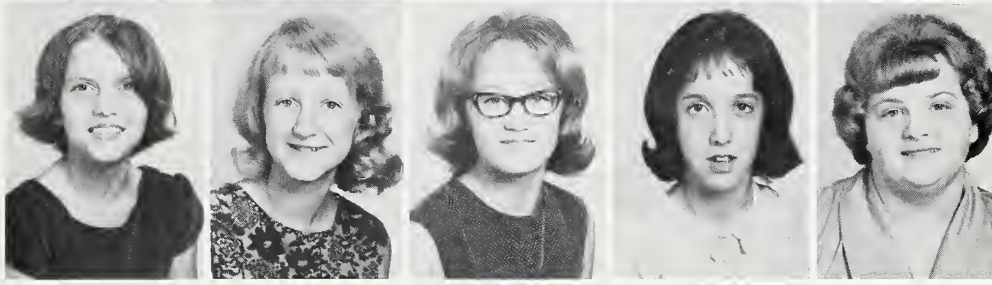

David Kaylor
Donald Laws
Carolyn Ledford
Rachel Ledford
Edward Lewis

Seventh Grade

Diana Martin
Michael McKinney
Darlene Medford
Joyce Melton
Carolyn Merrill

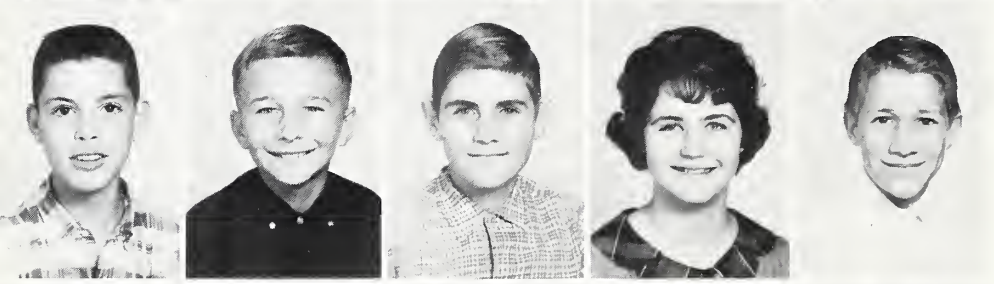

Johnny Morgan
Nolon Mostiller
Johnny Nelson
Deborah Parker
William Parker

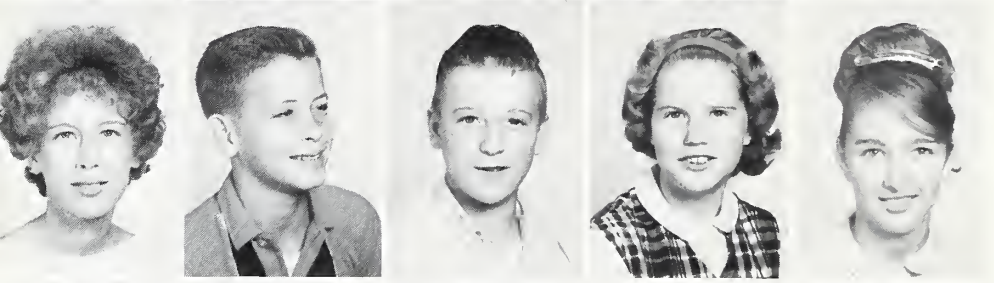

Geanette Procter
Paul Procter
Robert Radford
Diane Ramsey
Pam Randolph

Roger Reed
Mike Rumfelt
Miriam Smith
Mildred Stlyes
Dawn Wade

Ronnie Warren
Jimmy Washburn
Darlene Watkins
James Watkins
Donna Williams

Michael Yates

Sixth Grade

Bobby Arrowood
John Arrowood
Debra Biggerstaff
Bobby Byrd
Nina Cable
Karl Cannon

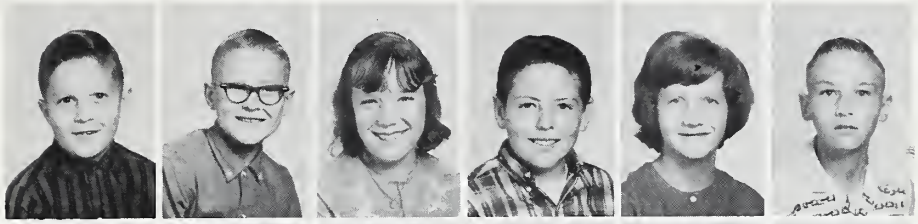

Betty Creech
Gerald Davis
Jerald Dowdle
Joel Gardin
Boyd Haynes
Lois Haynes

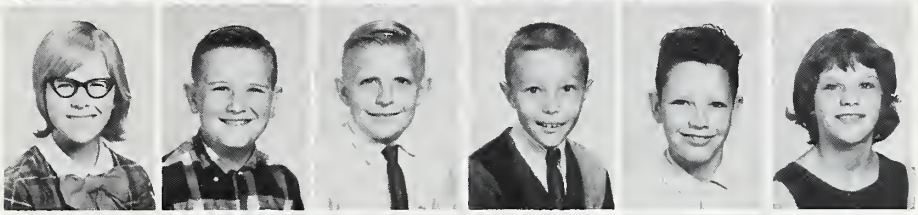

Jean Hollifield
Joan Hollifield
Kaye Jones
Kenneth Kirkland
Nathan Lail
Douglas Laws

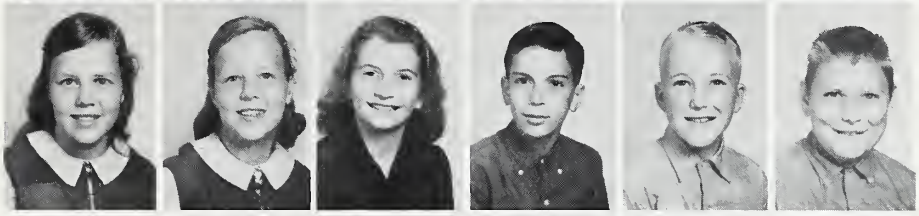

Patricia Laws
Lillie Ledford
Michale Ledford
Stanly McPeters
Gail Mills
Bonnie Morgan

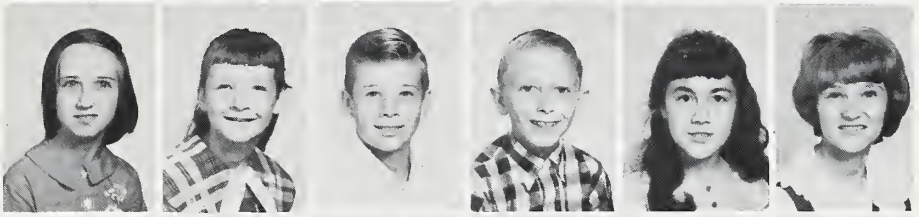

Brenda Morgan
Frances Morgan
Linda Morgan
Steve Morgan
Lynn Nelson
Walter Payne

Wilma Radford
Jo Anne Richardson
David Romine
Wanda Roper
Connie Smith
Diane Smith

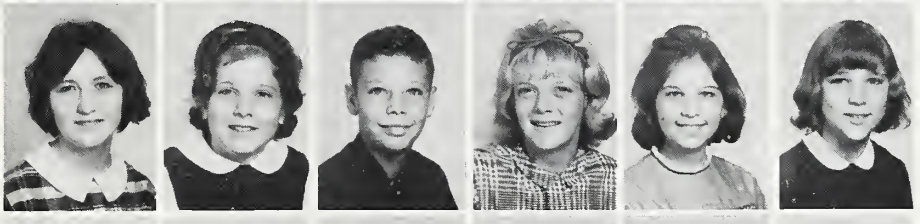

Wayne Sparks
Connie Thomas
Miriam Ward
Timothy Webb
Valerie Wiese
Dale Williams

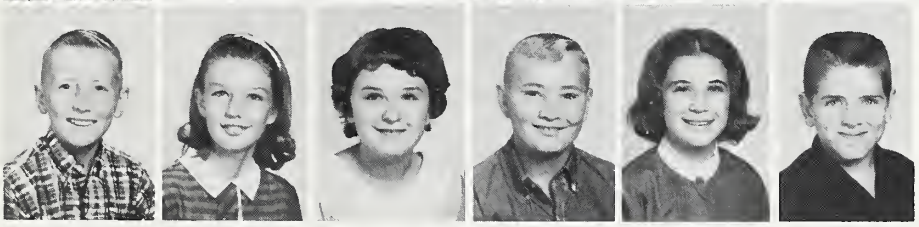

Fifth Grade

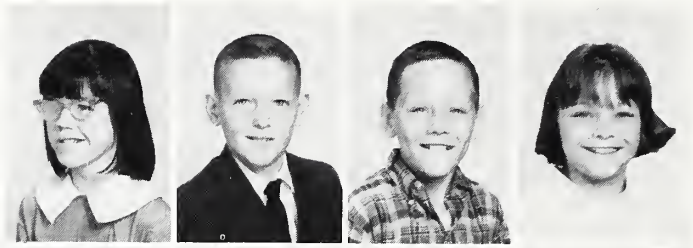

Donna Adkins
Joe Arrowood
Robert Arrowood
Robin Arrowood

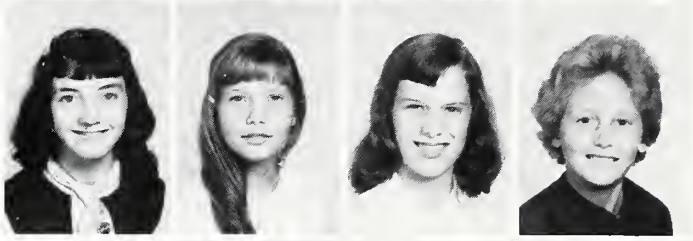

Brenda Ayers
Vickie Bailey
Pemelia Biggerstaff
Lois Bledsoe

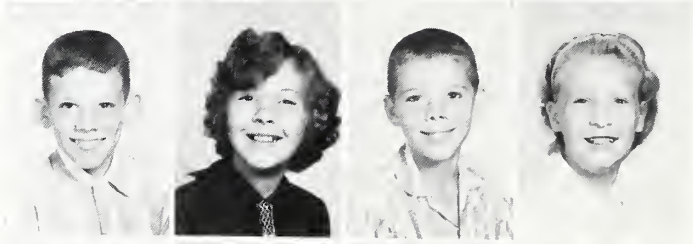

Petie Bradley
Phyllis Cable
Boyd Childers
Carole Crawley

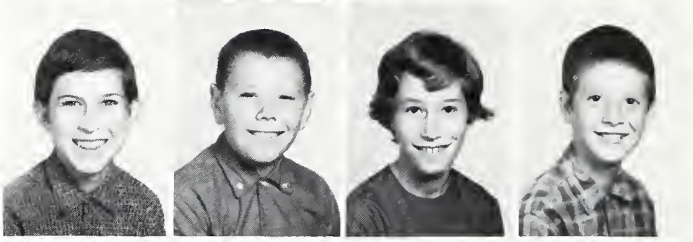

Woodrow Edwards Jr.
Roger Estes
Deborah Fields
Jimmy Gardner

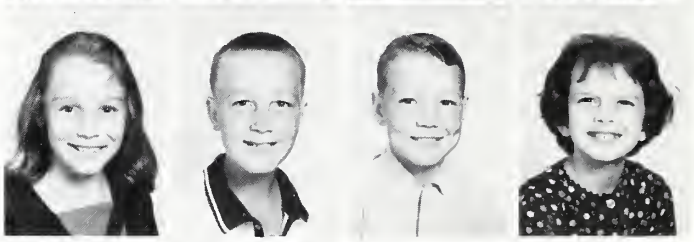

Jeffery Gardin
Randall Guffey
Ronald Guffey
Lakie Harris

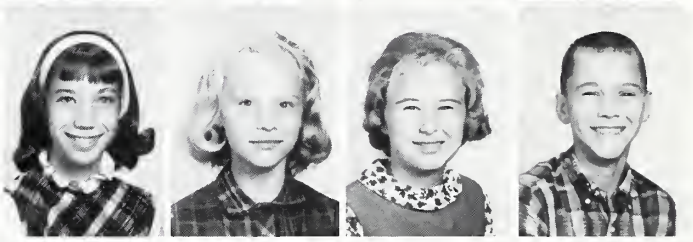

Claudette Hollifield
Kathy Kaylor
Rebecca King
David Lawing

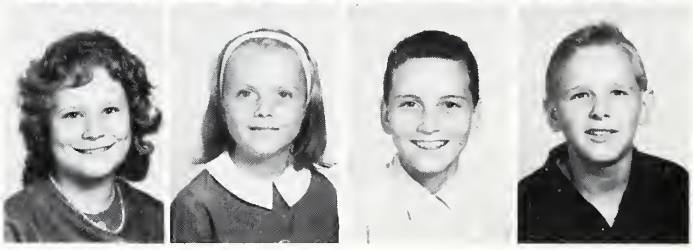

Reba Laws
Debra Ledford
Kenneth Lewis
Danny Mace

Fifth Grade

Annie M. Martin
Sharon Merrill
Michael Moore
Kenneth Morgan

Johnny Morris
Kay Owens
Terry Parker
Dennis Poteat

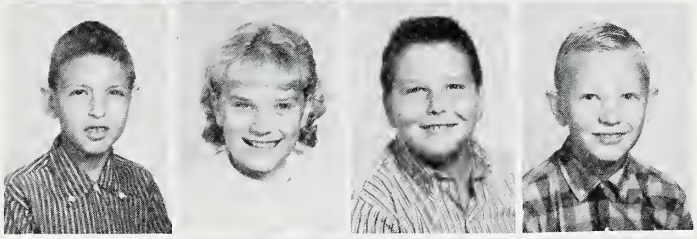

Rebecca Poteat
Malinda Proctor
Benny Ramsey
Amelia Randolph

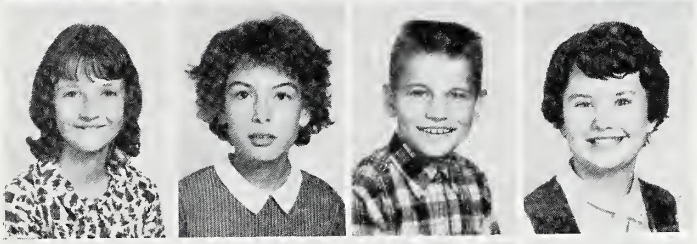

Virginia Reel
Cathy Romine
Brenda Roper
Linda Roper

Philip Rumfelt
Barbara Smith
Wayne Smith
Stanley Styles

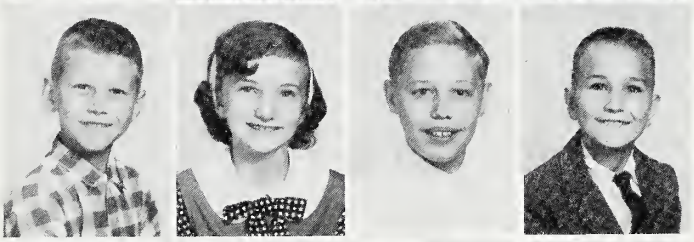

Lloyd Tyo
Bruce Ward
Kay Washburn
Bobby Webb

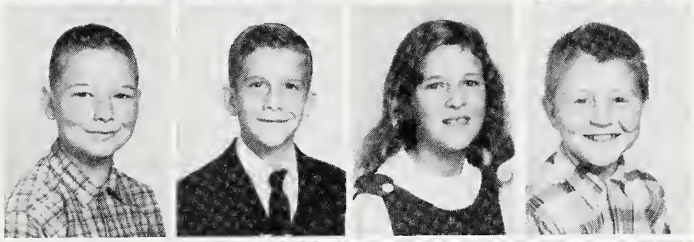

Lizabeth Wiese

Fourth Grade

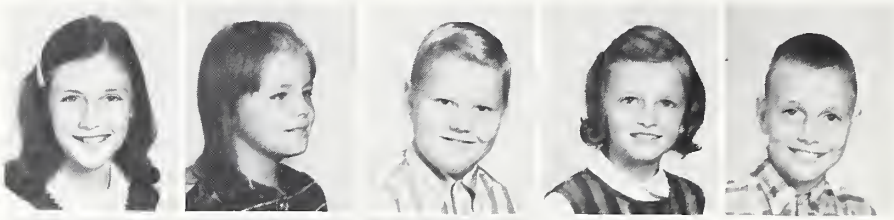

Debra Arrowood
Frances Arrowood
Keith Arrowood
Linda Arrowood
Robin Benge

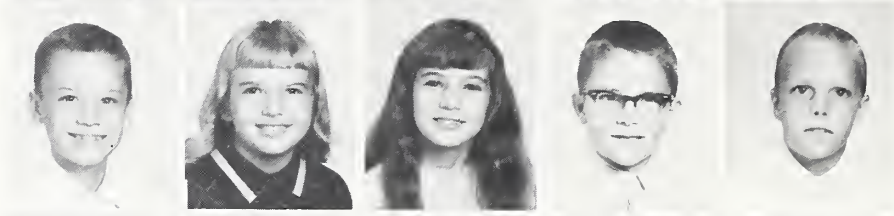

Keith Biggerstaff
Glenda Bowman
Rebecca Buchannan
William Burleson
Clifford Clark

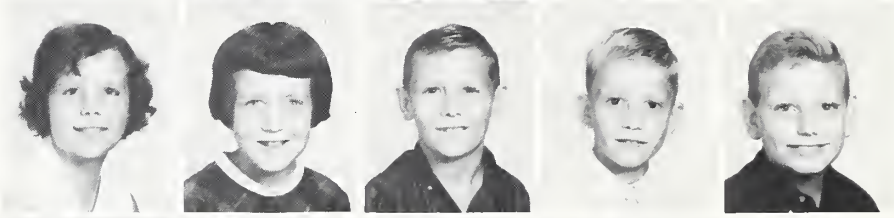

Elizabeth Condrey
Malinda Condrey
Bufford Conner
Joe Crawley
Lee Duncan

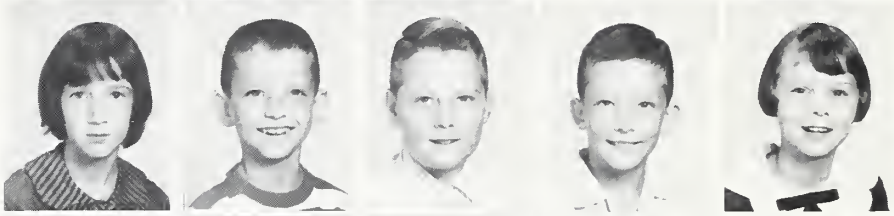

Deborah Gibson
Tony Gurley
Tommy Hall
Franklin Haynes
Debbie Helms

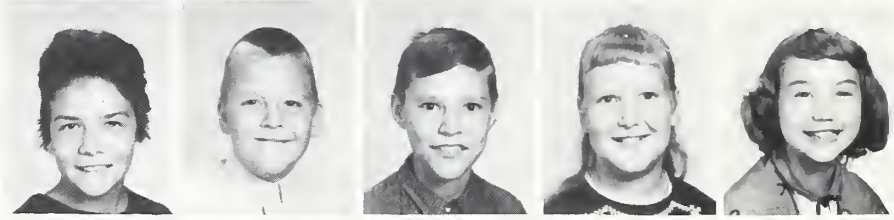

Angela Hogan
Kim Jarrett
Dennis Johnson
Shannon Kanipe
Mart Jane Kidd

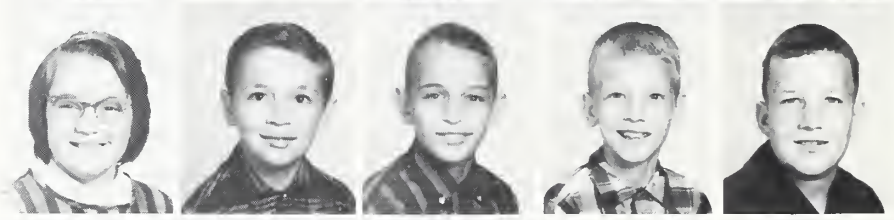

Ann Mathis
Darrell Morgan
Larry Morgan
David Morris
Dean Mostiller

Kathy Parker
Carol Phillips
George Radford
Mike Seagle
Eddie Shuford

Sherry Silvers
Joyce Smith
Gloria Swann
Russell Watkins
Glen Yates

Third Grade

Rebecca Arrowood
Sheree Bailey
Timothy Bailey
Gail Beam
Jerry Berryhill

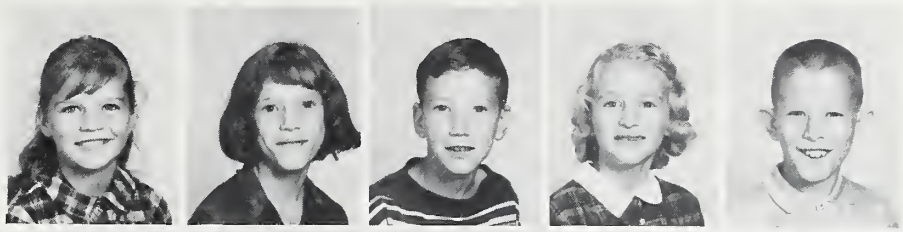

Terry Berryhill
Reba Bledsoe
Gail Branch
Darrell Cable
Marsha Davis

Robin Davis
Paula Dover
Gloria Edwards
Nancy Edwards
Roger Elliot

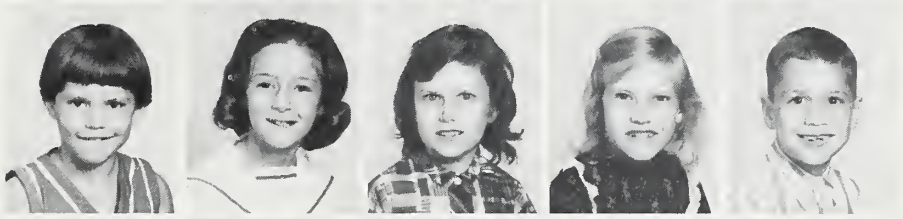

Ricky Gardin
Cynthia Geouge
Debra Hall
Gerald Hilton
Karen Hobbs

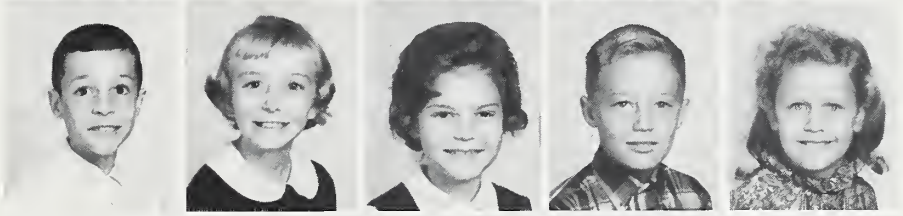

Robin Hogan
Wayne Holland
Jeffrey Kanipe
Darrell Kent
Jimmy Lytle

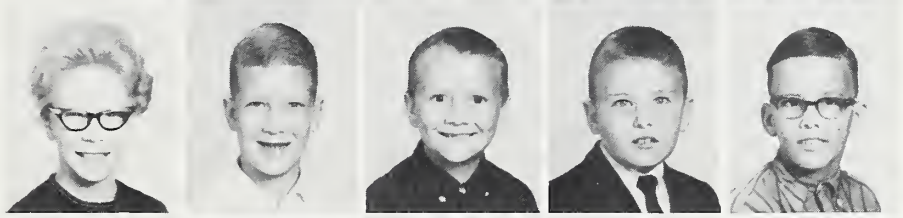

Jerry Morgan
Tony Morgan
Patty Nelson
Reita Poole
Terry Ramsey

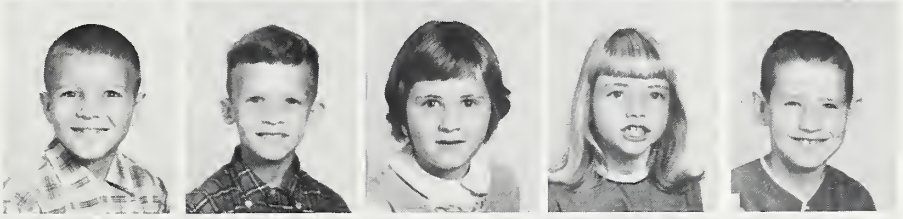

Teresa Romine
Diane Roper
Terri Ross
Cathy Smith
Helen Smith

Cathy Walker
Debbie Ward
Ramona Ward
Kay Womack
Shirley Ward

Second Grade

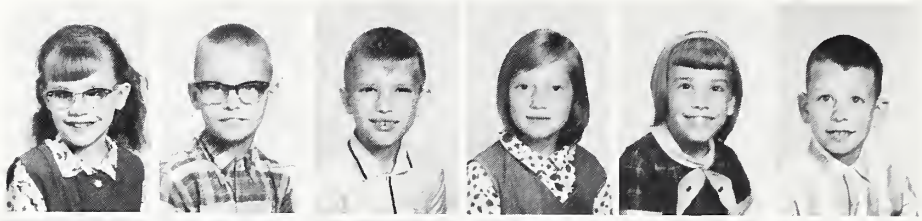

Connie Arrowood
Jerry Benge
Bobby Brookshire
Vera Bledsoe
Gay Brown
Jeffrey Bradley

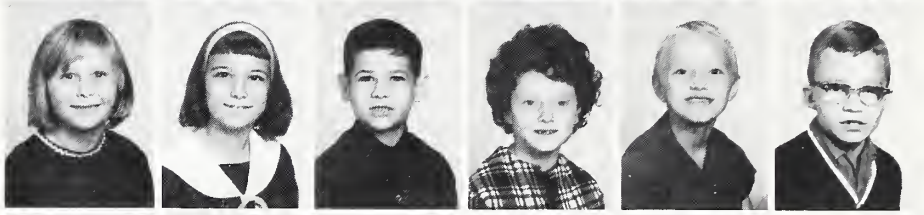

Sarah Causby
Debra Cogdill
Johnny Conner
Debra Crawley
Paul Edwards
Bobby Fields

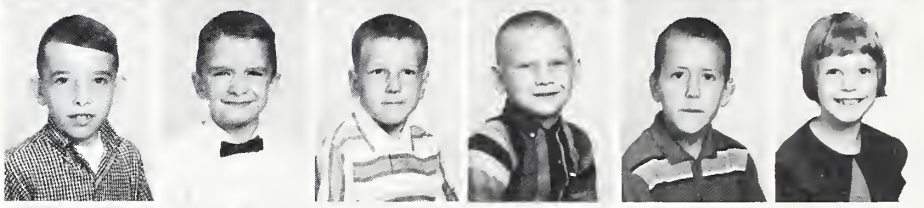

Johnny Frisbee
Ronnie Gibson
Raymond Guffey
Lynn Helms
Randy Gunter
Cindy Hensley

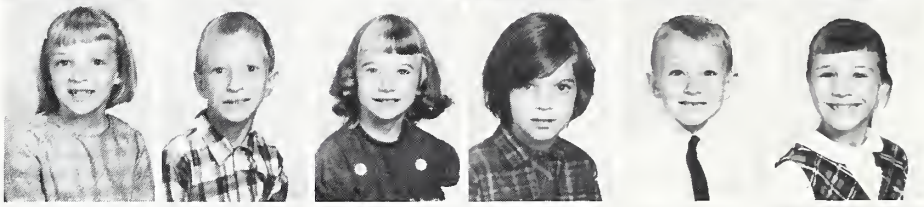

Louise Hunter
Terry Johnson
Loretta Jones
Ida Kaylor
Sammy Kent
Carol Lawing

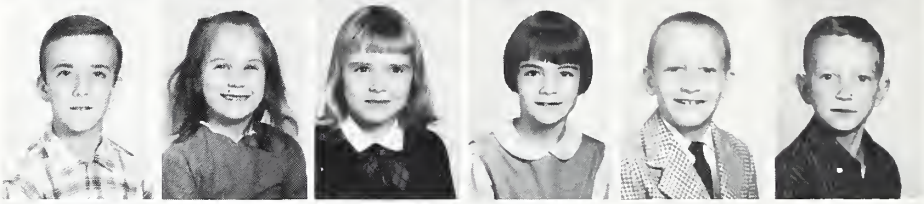

Dennis Laws
Debbie Martin
Debbie Melton
Reba McKinney
Gary McPeters
Ronnie Morgan

Sherry Owens
Roger Nelson
Dennis Poteat
Ann Radford
David Randolph
Sandra Ricketts

Angela Ross
Wanda Shuford
Bryan Smith
Linda Smith
Freddie Walker
Dennise Ward

Michael Whitson
Laurel Wiese

First Grade

Billy Arrowood
Jimmy Arrowood
Tonia Biggerstaff
Rebecca Boone

Cynthia Bowman
Rocky Branch
Gary Buchanan
Patricia Burleson

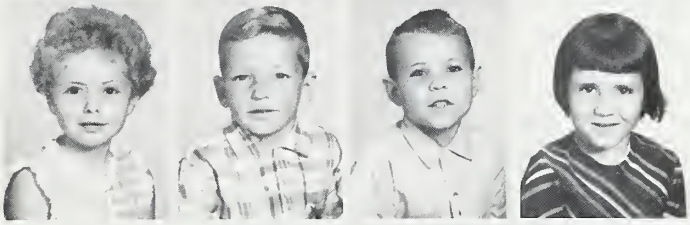

Leon Clark
Colin Crawley
Jimmy Edwards
Brian Elliot

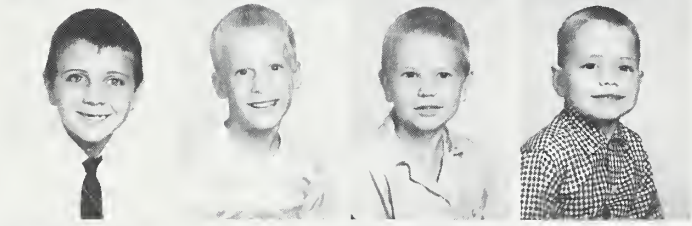

Rodger Elliot
Leonard Frady
Roger Gilliam
Joseph Gouge

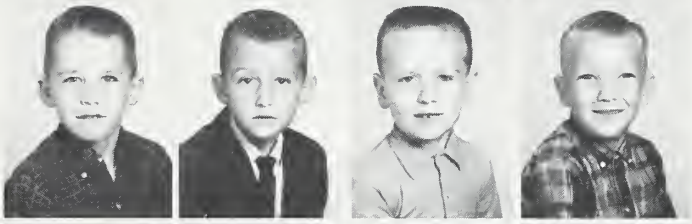

Roger Guffey
Carol Hall
Rachel Haynes
David Hensley

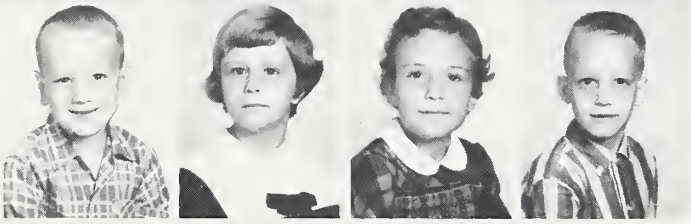

Billy Hill
Keith Jarrett
Teresa Lail
Linda Ledford

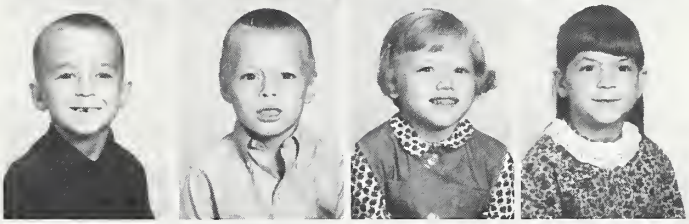

Melanie Marlowe
Harold Mask
Billy McKinney
Warren McMahan

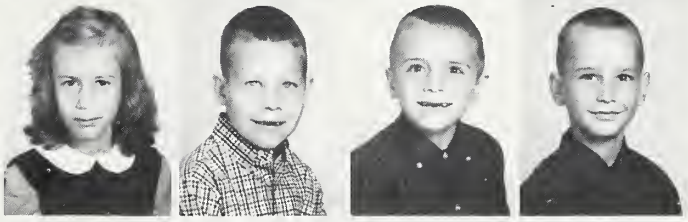

First Grade

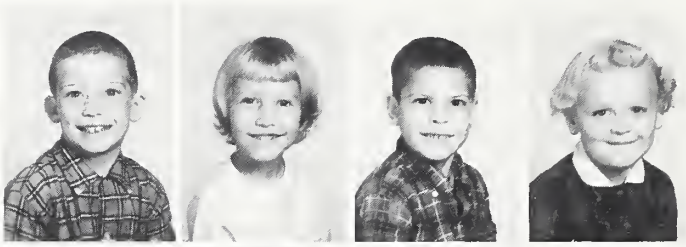

Herbert Morgan
Judith Morgan
Ricky Morgan
Sherlen Morgan

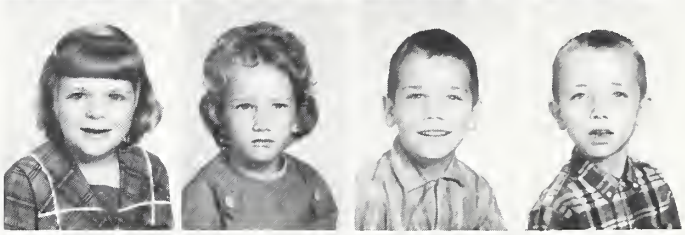

Barbara Morris
Betty Mosteller
Joel Nelson
Gerald Noblitt

Ronald Norris
Debbie Poteat
Gina Poteat
Sherry Poteat

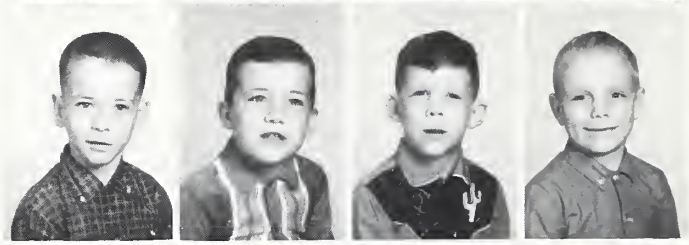

Terry Poteat
Mark Rash
Ricky Rhom
Johnny Roper

Mark Ross
Grace Smith
Julia Styles
Raymond Ward

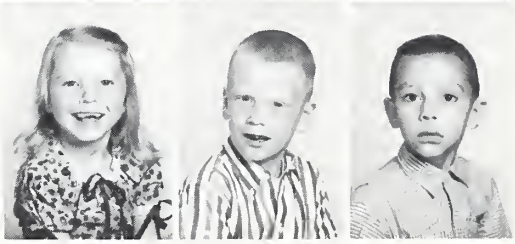

Sandra Webb
Timothy White
Joel Woody

Features

Class

Miss Junior

Diane Cogdill

Miss Sophomore

Pat Arrowood

Sweethearts

Miss Senior

Wanda Ledbetter

Miss Freshman

Bonita Randolph

Harvest Festival Favorites

Junior High King and Queen

Cecelia Taylor
daughter of
Mr. and Mrs. Charles Taylor

Jimmy Bowman
son of
Mr. and Mrs. Bill Bowman

Primary King and Queen

Linda Smith
daughter of
Mr. and Mrs. Cecil Smith

Sammy Kent
son of
Mr. and Mrs. William Kent

Elementary King and Queen

Claudette Hollifield
daughter of
Mr. and Mrs. Claude Hollifield

Ronald Guffey
son of
Mr. and Mrs. Frank Guffey

Billy Lawing

Nina Mostiller

Harvest of Talent

High School Division
Barbara and Kathy Kaylor
Did a song and dance version
of "Me and My Shadow".

Junior High Division
Cecelia Taylor and
Linda Simpson

Primary Division
Debra Gibson
Recited a narrative
entitled "Little Orphan
Annie."

Activities

These students were chosen on the basis of their scholastic averages to serve as Junior Marshals for Baccalaureate and Commencement exercises. They are as follows: Tommy Perdieu, Co-chief; Carolyn Shell, Marie Reel, Ruby Suttle, Ann Reel, Barbara Parker, Co-chief.

Beta Club

Beta Club members have added much to Glenwood's success by sending two Marshals to the Beta Club Convention, presenting a radio program, and sponsoring "Twerp Week".

Sponsor
Mrs. Helen Cooley

President
Barbara Parker

Vice-President
Tommy Perdieu

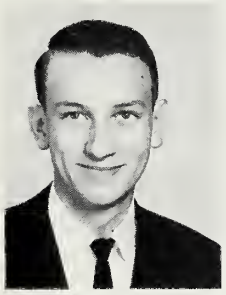

Secretary
Ann Landis

Treasurer
Dianne Cogdill

Student Council

Tommy Perdieu, President

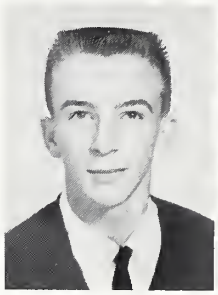

Howell McCraw
Vice-President

Susan Condrey
Secretary

Zane Jackson, Treasurer

Mrs. Margaret Norris
Sponsor

Mr. Harold Mask
Sponsor

The Student Council is an organization formed of representatives of the student body. They sponsor many student activities throughout the year such as: selling popcorn at the ball games, solving student differences, and selling milk during the break.

Key Club

Zane Jackson
President

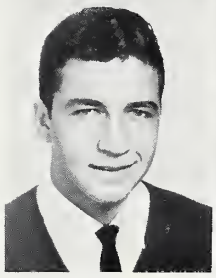

Larry Franklin
Vice-President

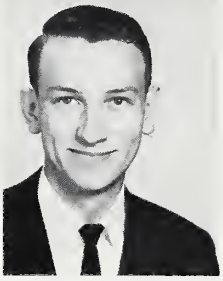

Tommy Perdieu
Secretary

Howell McCraw
Treasurer

Mr. Ted Tipton
Sponsor

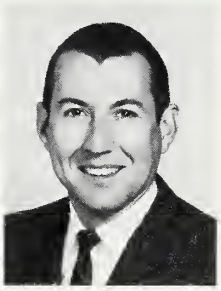

Mr. Robert Goodson
Sponsor

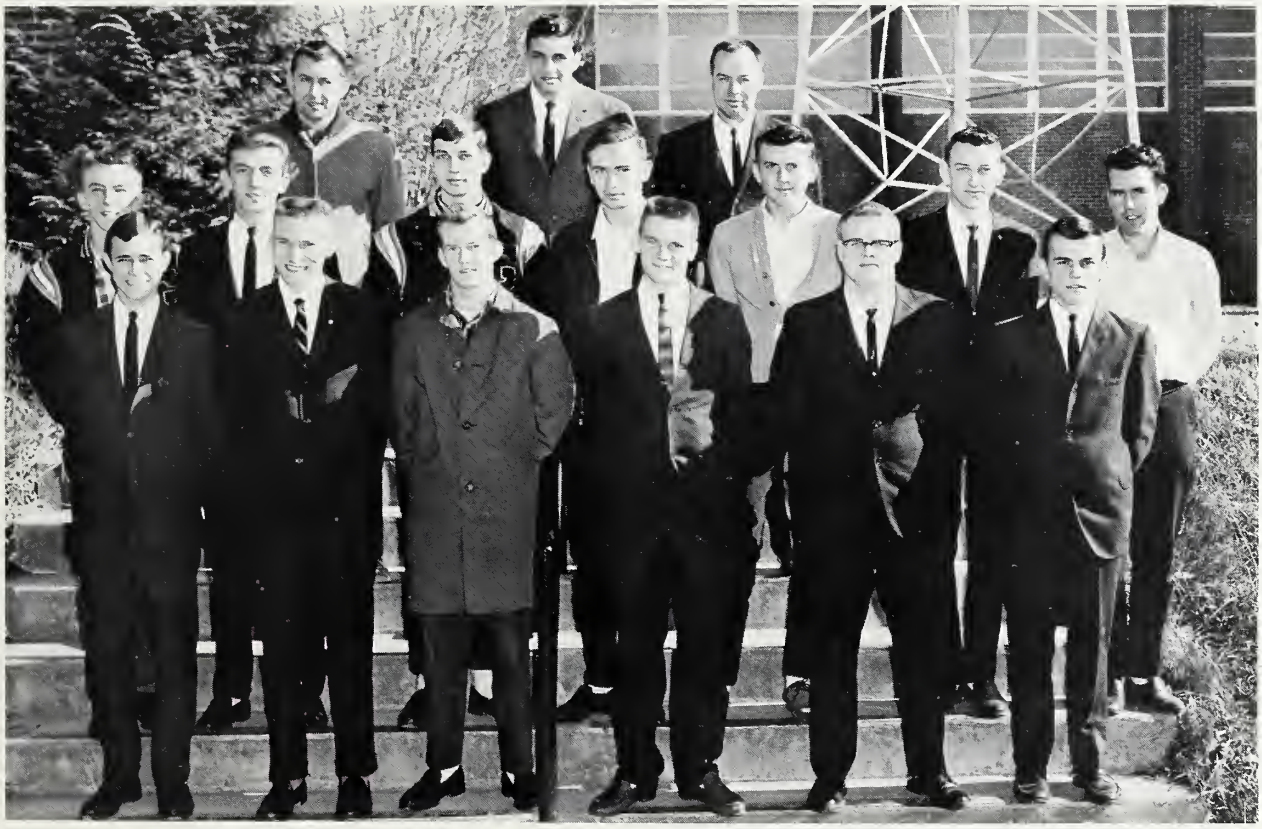

The Glenwood Key Club is composed of carefully selected boys of good character, leadership potential, and high academic standing. The purpose of the Key Club is to instill in its members civic and school pride.

Spotlight Staff

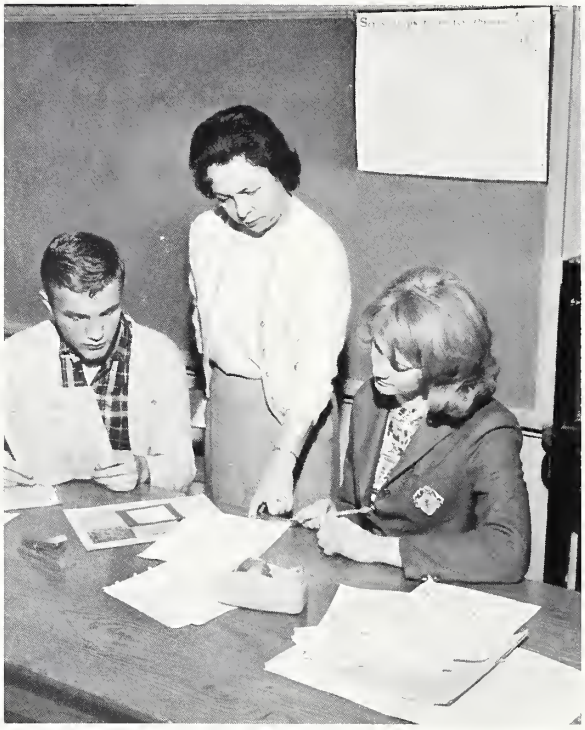

Mrs. Dora Howell, editoral advisor, and Barbara Kaylor and David Brookshire, editors, check a layout before sending it to be published.

Mrs. Margaret Norris, production and business advisor, and her typists prepare for publication.

Layout editors:
Gary Bennett
Tim Laughridge

Co-editors:
Barbara Kaylor
David Brookshire

Art editors:
Gerlinda McCurry
Joyce Cable

Cartoonist:
John Huctins

Typists:
Penny Benge
Laura McIntosh
Wanda Lawing
Arvle Nations
Linda Finley
June Gilliam

The Spotlight Staff is composed of members of the Journalism class and the Secretarial Practice class. The staff publishes a mimeographed school paper five times a year.

Nushka Staff

Editoral Staff:

Barbara Parker,
Editor
Ann Landis,
Junior Editor

Tommy Perdieu
Barbara Fender
Zane Jackson
Ruby Suttle
Billy Lawing
Carolyn Shell
Elaine Toney
Fred Houck

The Members of the staff are chosen by the sponsor and editor from the senior class. They are selected for their scholastic ability, their willingness to work, and their interest in school activities. A junior editor is also selected.

Sponsor: Mrs. George Ann Weaver
Business Advisor: Mrs. Margaret Norris
Editor: Barbara Parker
Business Manager: Ann Reel

Advertising staff:
Ann Reel, Business Manager
Wanda Ledbetter; Marie Reel;
Norman Arrowood.

Future Teachers of America

President
Barbara Parker

Sponsor
Mrs. George Ann Weaver

Vice-President
Fred Houck

Secretary
Barbara Kaylor

Treasurer
Wanda Buchanan

The Future Teachers Club is an organization for those students who are interested in becoming teachers. The purpose of the club is to provide an opportunity for students to participate in teaching experiences and to assist the faculty in classroom activities. The objectives of the club are to familiarize the members with professional organizations, ethics of the teaching profession, and the different educational fields.

Future Farmers of America

The Future Farmers help to beautify the school by maintaining the campus, and constructing and repairing school equipment. Instructed by Mr. Robert Goodson, the boys learn parliamentary procedure which helps them to cooperate with and assist community developing clubs. They have assisted in landscaping the New Fire Hall.

The many activities of the club show that the boys are "Learning to do, doing to learn, earning to live, and living to serve."

Mr. Robert Goodson
Sponsor

Arvle Nations
Secretary

Steve Foster
Sentinel

Calvin McKinney
President

Larry Wilkerson
Reporter

David Reel
Treasurer

Deny Randolph
Vice-President

Future Homemakers of America

Penny Benge - President, Judy Searcy - Vice-President, Susan Condrey - Secretary, Barbara Fender - Treasurer, Mary Reel - Reporter, Marie Reel - Historian. Sitting: Mrs. Robinson - Sponsor.

The Future Homemakers of America is a national organization of students currently enrolled or who have been enrolled in a homemaking course.

Future Homemakers club provides opportunities for developing individual and good initiative, in planning and carrying out activities related to the home.

Motto: "Toward New Horizons"

Health Careers Club

Joan Burgett - President, Wanda Ledbetter - Vice-President, Maxine Crawley - Secretary, Dianne Hicks - Treasurer, Judy Searcy - Reporter.

The Glenwood Health Careers Club is composed of 25 girls who are interested in several different phases of health service. They explore opportunities in the fields by visiting health facilities, and through various projects. The club this year has sponsored a First Aid Course, equipped and staffed a First Aid Room and attended both the District and State Health Careers Conventions.

Monogram Club

Monogram Officers

Ann Smith
President

Barbara Kaylor
Secretary-Treasurer

Dianne Cogdill
Reporter

Sponsors: Miss Judy Cummings and
Mr. Cliff Gibson

Girls' Ensemble

The Girls' Ensemble is composed of a group of girls who are interested in music. The girls must audition for admittance to the group and must have acceptable academic records. Under the direction of Mrs. Bonita Cuthrell, the Ensemble has presented assembly programs and radio programs and competed in the Harvest Festival.

Mrs. Bonita Cuthrell
Director

Ann Smith
President

Barbara Kaylor
Vice-President

Joan Burgett
Secretary

Lois Morgan
Treasurer

Brenda Smith
Librarian

Dianne Hicks
Librarian

Library Club

Mary Arrowood, President; Elaine Toney, Vice-President; Laura McIntosh, Secretary-Treasurer; Carolyn Creason, Reporter; Mrs. Lois Cook, Sponsor.

The Library Club is composed of all Glenwood High School students who assist with the work of both high school and elementary Libraries and affords an opportunity to inspire better library service as well as to encourage a love of books and reading.

Safety Patrol

The aim of the Safety Patrol is to have accident-free buses. Under the guidance of Mr. Frank Howell, the patrol members supervise behavior on the school buses, act as flagmen for bus stops and railroad crossings, and assist bus drivers during an emergency.

Bus Drivers

Glenwood School bus drivers and substitutes transport over eight hundred students over five hundred miles each day.

Club Activities

Library Club

Future Teachers Club

Student Council

Health Careers Club

Future Homemakers of America

Future Farmers of America

Athletics

Cheerleaders

The members of the Cheerleading Squad are as follows: Joan Burgett, Linda Patton, Pat Arrowood, Lois Morgan, Pat Price, Diane Hicks, and Janie Queen.

Mrs. Bonita Cuthrell
Co-Sponsor

Joan Burgett
Captain

Miss Judy Cummings
Co-Sponsor

Anxiety

Physical growth . . . teamwork . . . sportsmanship . . . Dragonettes . . . . . proud in victory, undaunted in defeat.

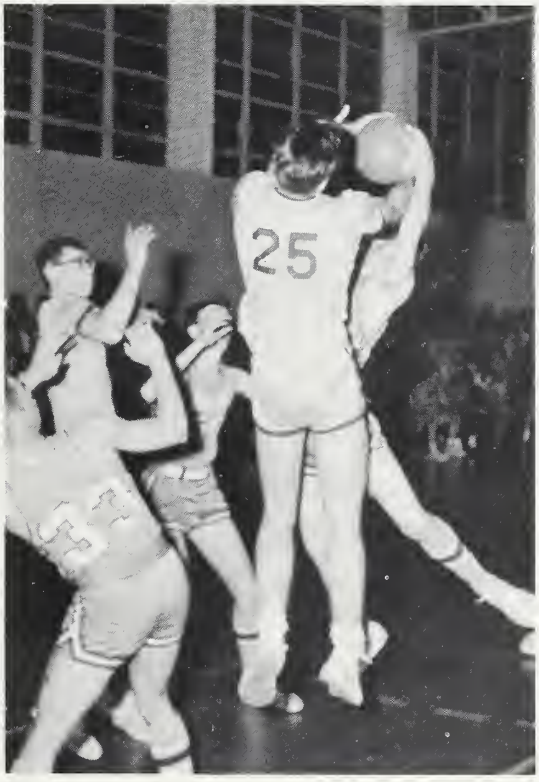

Basketball . . . our gym . . . our team . . . the shrill sounding whistle of the referee . . . shouts . . . thundering of the basketball across the polished floor . . . and an exciting atmosphere that cannot be denied its fulfillment to victory.

Dragons

The members of the Dragon Squad are as follows: LEFT TO RIGHT - Larry Davis, manager, Johnny Smith, Joe Owens, Harold Lawing, Danny Shirlen, Steve Simmons, Timmy Buchanan, Dennis Poteat, Dean Nanney, Albert Kaylor, Larry Vaughn, Dickey Jarrett, Wayne Condrey, Timmy Laughridge. KNEELING: Jimmy Brewer, co-captain; Coach Cliff Gibson, and Norman Arrowood, co-captain.

Norman Arrowood, Co-captain

Cliff Gibson, Coach

Jimmy Brewer, Co-captain

Steve Simmons - Center

Norman Arrowood - Guard

Top Five

Larry Vaughn - Guard

Jimmy Brewer - Forward

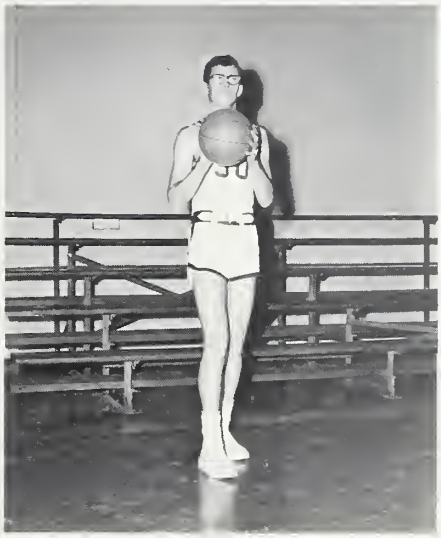

Dennis Poteat - Forward

Dragonettes

KNEELING: Elaine McKinney, Wanda Payne, Connie Cable, Carolyn Creason, Ann Smith, Barbara Arrowood, Barbara Kaylor, Brenda Smith, Wanda Silver, Mary Arrowood, Margaret Marlowe, June Gilliam, Dianne Cogdill, Penny McPeters. STANDING: Barbara McKinney, manager, Miss Cummings, Coach, Bertie Padgett, manager.

Barbara Kaylor, co-captain, Miss Cumming, coach, Ann Smith, co-captain.

Ann Smith - Forward

Barbara Kaylor - Forward

Top Six

Dianne Cogdill - Forward

Mary Arrowood - Guard

Carolyn Creason - Guard

Barbara Arrowood - Guard

The last shipment has gone to press. The work room is deserted now--the job is done. There remains only crumpled copy sheets, rejected pictures, stubs of pencils and innumerable headaches, as evidence of the struggle that occured here. A struggle against time, convention, and inaccuracy. A struggle which had its beginning in the fall, crept up through the winter, and suddenly stared us in the face. Pictures had to be taken . . . . . copy had to be written . . . layouts had to be planned . . . . And always present in our minds was a date---March 15 . . . the deadline.

But suddenly the day has arrived. The last copy has been typed . . . the last pictures have been mailed--the NUSHKA has gone to press. Now we can clean up. The job is over for another year.

We hope that the students here at Glenwood will enjoy this annual as much as we have enjoyed publishing it. We have tried to show to you a typical school day which is full of work and learning. We shall never forget our days at Glenwood. "She is the best school in the land, we know, and perhaps that's why we love her so."

Barbara Parker
Editor

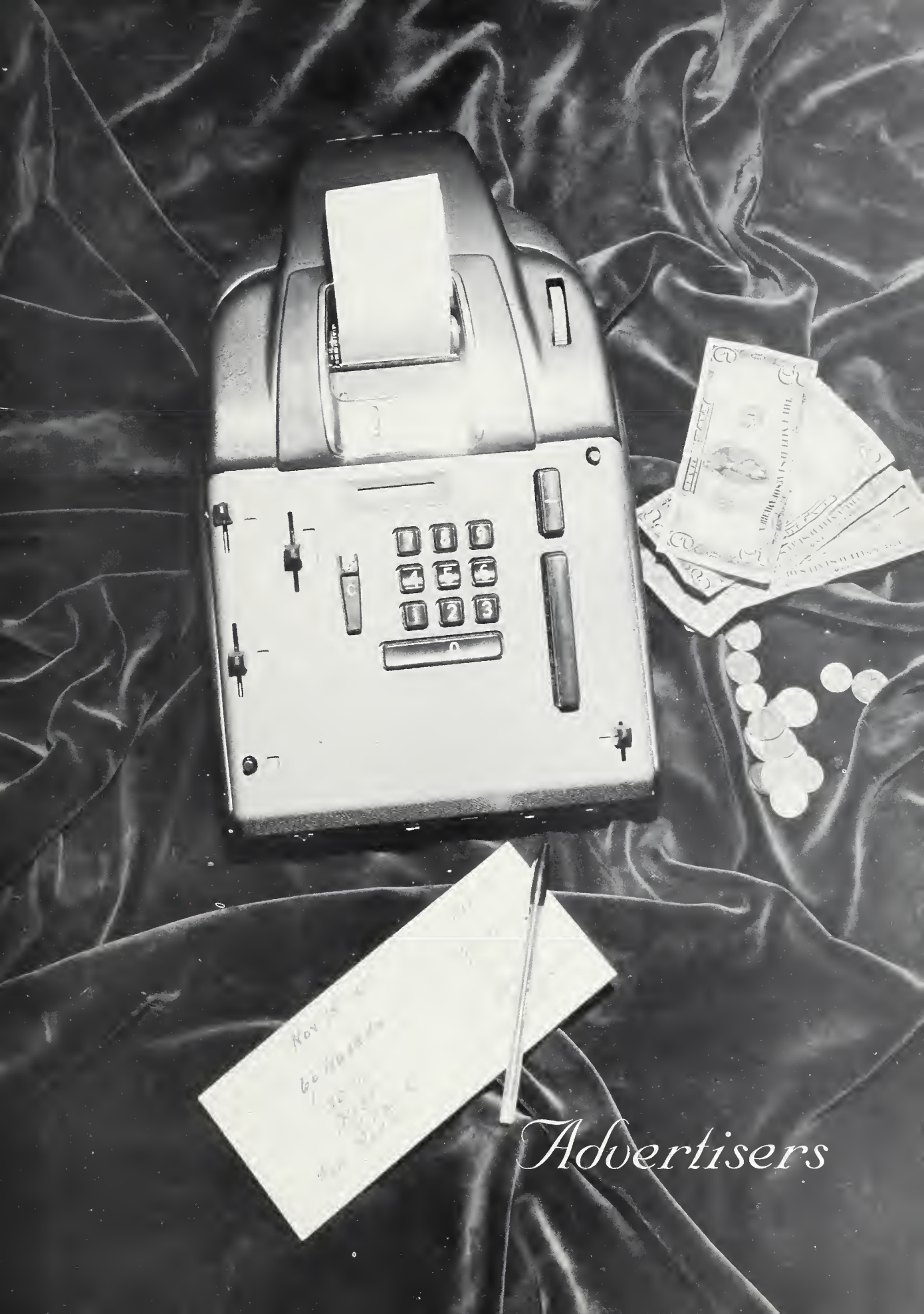

Advertisers

BOST BAKERIES INCORPORATED

Bost takes the prize for freshness . . .

Bost
Stays Fresh
Three Days Longer . . .

Shelby, North Carolina

Wherever you're going...

When you need a little lift —
depend on Coke

DRINK
Coca-Cola
REG. U.S. PAT. OFF.

wherever you've been

BOTTLED UNDER AUTHORITY OF THE COCA-COLA COMPANY BY

Electricity is the biggest bargain in your budget!

While ways to use electricity go up, costs go down! There are now 162 residential uses of electricity to improve your standard of living, and they cost less now to operate. Actually the average cost per unit of residential electricity has gone down more than one third in the past ten years. Check for yourself: Divide your next bill by the number of uses in and around your home. Then you'll see why Reddy's wage is the biggest bargain in your family budget.

Switch to ELECTRICITY
for a better life

DUKE POWER

BILTMORE DAIRY FARMS

Quality Milk, Founded 1897

Phone 697-1179

Marion, North Carolina

WESTMORELAND HAWKINS

Funeral And Ambulance Service

Phone 697-1161

Marion, North Carolina

Belk's

DEPARTMENT STORES

Your "Home of Better Values"
for Over 34 Years

Also Home of
Archdale

Baby "B"

Manstyle

Heiress

Glen Ayre

and Many Other Famous Brands

Marion, North Carolina

AMERICAN THREAD COMPANY

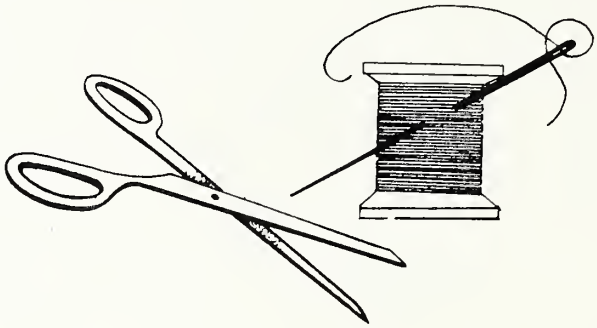

Marion, North Carolina

Congratulations to the class of '66

From

HENSLEY'S HOSIERY MILL

Marion, North Carolina

PARKWAY PLAYHOUSE

Sponsored by the University of Miami

Burnsville, North Carolina

ASHEVILLE CONTRACTING COMPANY

Compliments

Baxter H. Taylor, President

Asheville, North Carolina

GLENWOOD BEAUTY SHOP

Anne Morgan

Phone 738-4134

Glenwood, North Carolina

J. R. ALDRIDGE GROCERY

SERVICE

SAVINGS!

Glenwood, North Carolina

HALL'S BARBER SHOP

"For the men who care"

Marion, North Carolina

Compliments of

LOVEN FURNITURE

Phone 695-8211

Marion, North Carolina

Compliments of

McCALL'S FUNERAL HOME

TO THE CLASS OF 1966

Oxygen Equipped Ambulance Service

Marion, North Carolina

Tel. 697-1120

Old Fort, North Carolina

Tel. 668-4377

PROCTOR'S FEED STORE

Feeds, Seeds, and Fertilizer

Phone 695-3421

Marion, North Carolina

HOLLAND'S INDEPENDENT STORE

Gas and Oil
Feed and Flour

Marion, North Carolina
Route 1

WELL'S GROCERY

AMERICAN

Groceries

Gas

Marion, North Carolina

TYO'S RADIO AND T.V. SHOP

Repairs on all models and makes
of T. V.'s and Radio's.

19 East Court Street

Marion, North Carolina

CROSS
COTTON MILL

Marion, North Carolina

BETTER GROCERIES

A. BLANTON
GROCERY
COMPANY

Marion, North Carolina

BILL GRIFFITH JEWELERS

Keepsake

Marion, North Carolina

IF IT'S GOOD FOOD
YOU WANT--

JUMBO GRILL

Highway # 70

Marion, North Carolina

JAMES R. CONDREY CO.

Builder Of Quality Homes

Maple Ave.
Marion, North Carolina

Is your machine old and creaky?
Come and see our latest
Models

MORSE SEWING CENTER

118 East Court St.

Phone 695-2701

Marion, North Carolina

W. G. MARLOWE
GENERAL STORE

Groceries
Gas and Feed
Fertilizer

Glenwood, North Carolina

Esso

TUCKER
OIL COMPANY

Phone 695-5464

Distributors of Esso Oil Products
Gas, Fuel, Oil and Kerosene

Marion, North Carolina

BURAND'S

Fashions
For Every
Occasion!!

Marion,

North Carolina

For That

Floating on Air Feeling

FURNITURE

by

DREXEL

Marion, North Carolina

CAROLINA TIRE COMPANY

Phone 679-5351

GOODYEAR TIRES

Marion, North Carolina

KAYLOR'S GULF

Service When

You Need It!

Marion

North Carolina

Sealtest ICE CREAM

H. B. CLARK - Distributor

SEALTEST DAIRY PRODUCTS

Marion, North Carolina

McDOWELL TIRE AND RECAPPING

B.F.Goodrich

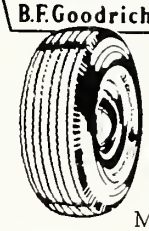

Marion, North Carolina

OLD FORT FINISHING PLANT

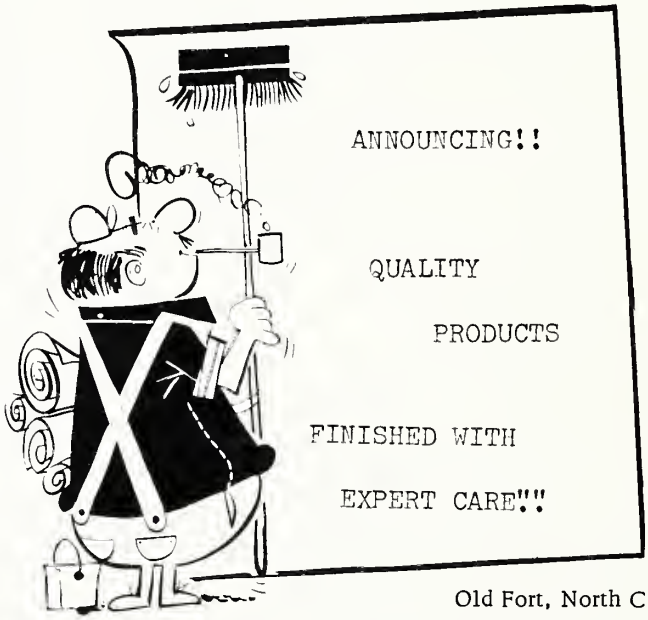

Member of

United Merchants

And Manufacturers

Old Fort, North Carolina

WEST COURT

"Where Business Is a Pleasure"

James R. Hollifield - Owner

Phone 695-8231

Marion, North Carolina

HARVEST DRIVE-IN

Highway 70 West

Marion, North Carolina

EAST COURT MOTOR COMPANY

Marion, North Carolina

3 POINT SERVICE STATION

GULF

Marion, North Carolina

GENE SMITH'S BARBER SHOP

Marion, North Carolina

J. R. HOLLAND'S SERVICE STATION

Gas and Oil

Feeds and Groceries

Glenwood, North Carolina

LOWE'S

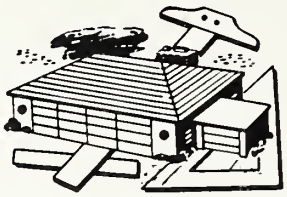

Building Supplies
Marion, North Carolina

CATAWBA SKATELAND

Marion, North Carolina

JENNIES RESTAURANT

Marion, North Carolina

MARION MANUFACTURING

Marion, North Carolina

LITTLE MISS SUNBEAM

Compliments of

Waldensian Bakeries

Valdese, North Carolina

ARMORED GARMENTS

Quality

Jeans

and

Overalls

Tel. 756-4290

Marion, North Carolina

R. L. JAMES AND SON

Fine Hosiery

Marion, North Carolina

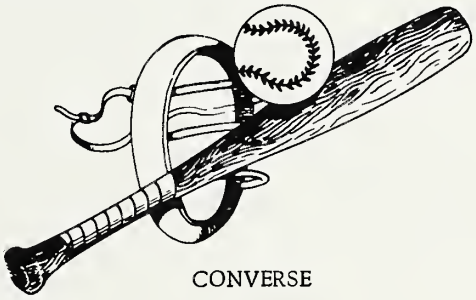

CONVERSE

Basketball Shoes
Special Team Price!

Tel. 695-6271

JIMESON'S HARDWARE, INC.

Marion, North Carolina

KASH AND KARRY SUPER MARKET

Shop and Save

Marion, North Carolina

CLINCHFIELD MANUFACTURING

Marion, North Carolina

McDOWELL CEMENT COMPANY

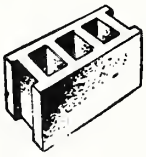

Better Building Supplies

Marion, North Carolina

F. D. GLENN AND SON, INC.

Phone 695-8441

Highway 70 West

Marion, North Carolina

CLASS OF 1966

HALL SEPTIC TANK SERVICE

Compliments To . . . .

Phone 697-8192

Harmony Grove Rd.
Marion, North Carolina

BRADLEY

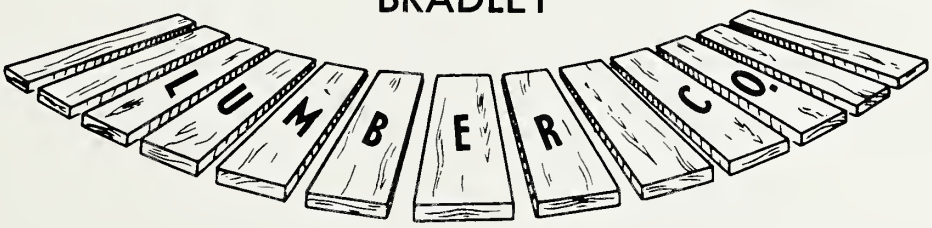

A Quality Product Since 1945

Phone 695-8284

Marion, North Carolina

MODE'S SERVICE STATION

Groceries - Fresh Meats

Gas - Oil

Glenwood, North Carolina

H. & S. TIRE COMPANY

SEIBERLING TIRES

Marion, North Carolina

CAROLINA FURNITURE AND APPLIANCE

SEE NORGE BEFORE YOU BUY

Phone 695-2821

Marion, North Carolina

RICE & WHITE FURNITURE COMPANY

131 South Main St.

Marion, North Carolina

CRENSHAW MOBILE HOMES

SAVE

Highway 70

Marion, North Carolina

WILLIS USED CARS

Dial 697-5952

Calvin Willis, Owner
Tel. Res. 724-4615
R. A. Rickett, Salesman
Tel. Res. 724-4691
Marion, North Carolina

BROWN BROTHERS, INC.

Sales
and
Service

Massey-Ferguson and New Holland
Farm Machinery

Marion, North Carolina

Compliments of

LAUGHRIDGE'S FURNITURE

Marion, North Carolina

FULLER'S JEWELRY

Columbia Diamonds
Marion, North Carolina

BARGAIN STORE

Better
Bargains

Marion, North Carolina

IDEAL CLEANERS

Quality cleaning

Marion, North Carolina

TAINTER'S DRUGS

Owners

JIM SEGARS HARRY PATTON

Phone 697-1133

Marion, North Carolina

ETTA PAPER BOX CO.

Quality Boxes

Phone 695-8261

Marion, North Carolina

ROSELAND FLORIST

Marion, North Carolina

SMITH'S FURNITURE

Marion, North Carolina

WESTERN AUTO

Western Auto Associate Store

Phone 695-6331

Marion, North Carolina

MARION LUNCHEONETTE

Fine Foods

Marion, North Carolina

ALLMAN-HOGAN FLORIST

Phone 695-4291
Marion, North Carolina

SERVICE PHARMACY

Builders of Better Health

Phone 697-9311

S. Main St.
Marion, North Carolina

HANEY'S CURB MARKET

Marion, North Carolina

Compliments of

LAKE CITY BARBER SHOP

Marion, North Carolina

SHUFORD FURNITURE COMPANY

Marion, North Carolina

BROOKS' AUTO AND HOME SUPPLY

KELLY Springfield TIRES

Marion, North Carolina

BURGIN HARDWARE

9 N. Main St.
Marion, North Carolina

COME ALIVE!

PEPSI-COLA

YOU'RE IN THE PEPSI GENERATION!

DIVISION OF THE PEPSI-COLA BOTTLING CO.

Hickory, North Carolina

CALLAHAN-KOON, INC.

Please Her. Buy the Best.

Phone 631-2366

Spindale, North Carolina

INS INDEPENDENT NEIGHBORHOOD STORES

Serviced by

THOMAS & HOWARD COMPANY

Shelby, North Carolina

BUICK DYNAFLOW DRIVE

MARION BUICK COMPANY

Phone 679-1149

25 North Garden Street

Marion, North Carolina

MT. IDA SERVICE STATION

Phone 695-3491

Rutherford Road

Marion, North Carolina

ROBINSON'S

29 South Main Street
Dial 697-3781

QUALITY MERCHANDISE
Botany '500' Line
Griffon
Dobbs Hats

Marion, North Carolina

CUT-RATE FURNITURE STORE

"New And Used
Furniture And Antiques"

A. M. Evans - Owners- A. L. Caraway

Dial 695-3044
121 S. Main Street
Marion, North Carolina

NORTH STATE GAS SERVICE

Your locally owned LP-Gas Service

Dial CH5-4296
P. O. Box 350
Forest City, N. C.

CECIL SMITH'S BARBER SHOP

"Where Service Is a Pleasure"

Marion, North Carolina

YOUNG'S SHOE STORE

Good Shoes

Marion, North Carolina

LITTLE BUCK RESTAURANT

Owner - Dean Hensley - Manager

Marion, North Carolina

GREESON'S AUTO SUPPLY

117 W. Henderson
Marion, North Carolina

GLENWOOD SNACK BAR

FINE FOOD

Glenwood, North Carolina

MARION MOTORS, INC.

Phone 697-1106

1011 East Court Street

Marion, North Carolina

HOMER MORGAN'S SERVICE STATION

Phone 738-4134

Glenwood, North Carolina

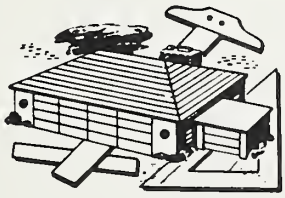

BUILDERS SUPPLY

Marion, North Carolina

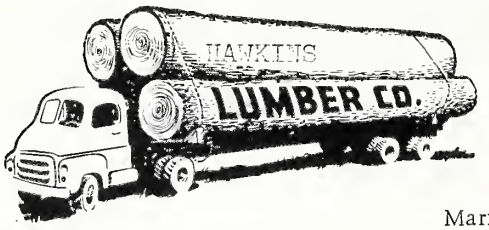

HAWKINS LUMBER COMPANY

Quality Products

Marion, North Carolina

SUBURBAN PROPANE GAS

Save With Gas

Dependable Gas Service

Marion, North Carolina

WE WISH TO THANK THE FOLLOWING:

BERRYHILL SERVICE STATION
GREEN AND ROBINSON
JIM AND JAN
LANEY'S FLORIST
MARY-LYN SHOP
MODERN CLEANERS
OASIS NEWS STAND
ROSES

We the Business Manager and the Advertising Staff, wish to express our sincere thanks to the advertisers who helped make this annual, the 1966 NUSHKA, possible.

I should like to express my personal appreciation to the many teachers who have co-operated with us. To my staff I should like to give special recognition for their time and devotion they have given to help make this a yearbook of which we may be proud.

Ann Reel
Business Manager

NC REF NC REF 371.8 GLE 196
Glenwood high school 19-
AUG 1 0 2009
37810434765730

McDowell County Public Librar
80 West Court Street
Marion, NC 28752

McDOWELL COUNTY LIBRARY
3 7810 43476573 0

McDowell County Public Library
90 West Court Street
Marion, NC 28752